

CARTER LANE AT STAPLES LANE

RIGHT OF WAY ACQUISITION

LOCATED IN THE S.E. 1/4 OF SECTION 19, T.38S., R.1E., W.M.
JACKSON COUNTY, OREGON

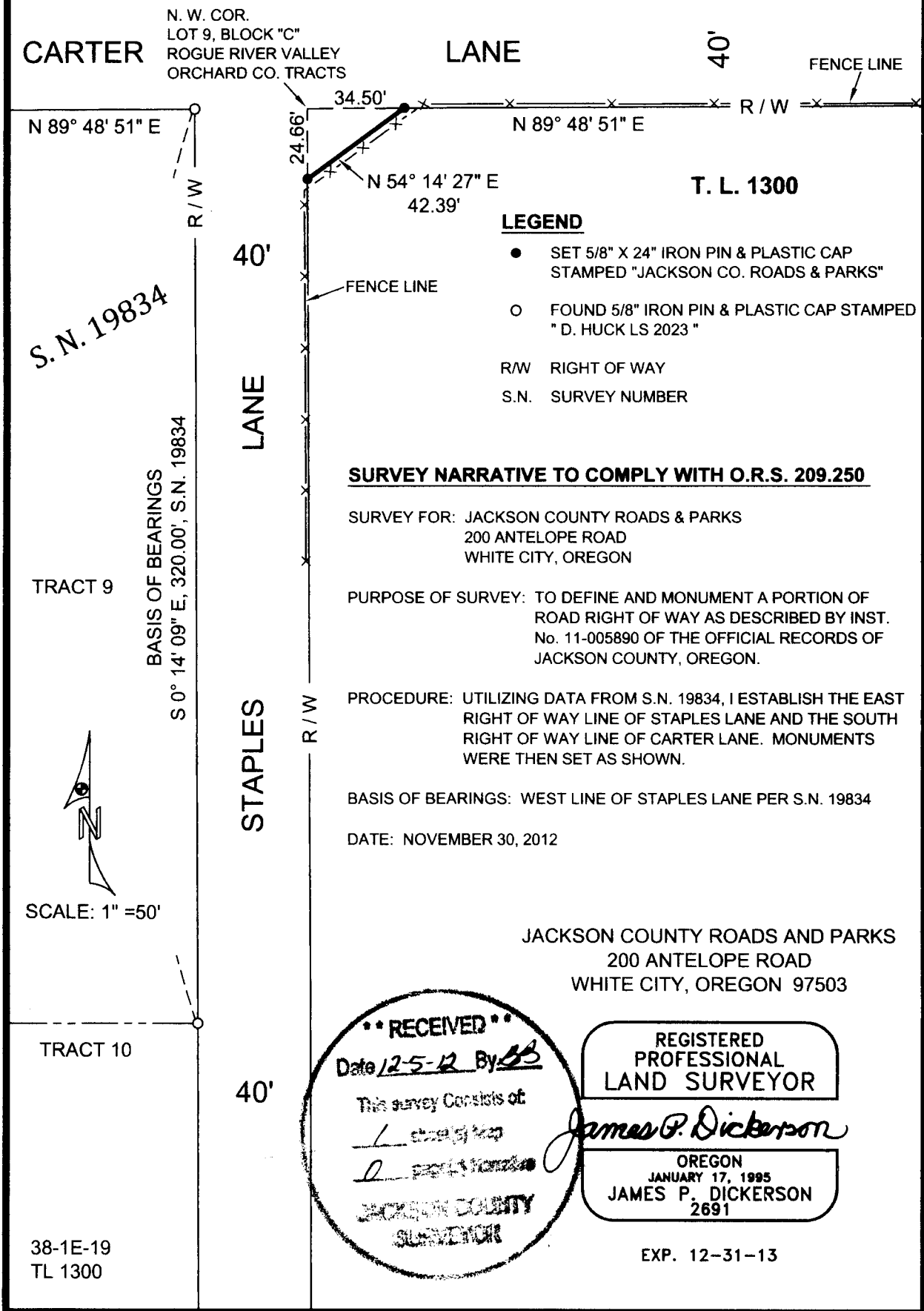

N. W. COR.
LOT 9, BLOCK "C"
ROGUE RIVER VALLEY
ORCHARD CO. TRACTS

CARTER

LANE

40'

FENCE LINE

N 89° 48' 51" E

R/W

34.50'

N 89° 48' 51" E

R/W

T. L. 1300

24.66'

N 54° 14' 27" E
42.39'

LEGEND

- SET 5/8" X 24" IRON PIN & PLASTIC CAP STAMPED "JACKSON CO. ROADS & PARKS"
- FOUND 5/8" IRON PIN & PLASTIC CAP STAMPED "D. HUCK LS 2023"
- R/W RIGHT OF WAY
- S.N. SURVEY NUMBER

SURVEY NARRATIVE TO COMPLY WITH O.R.S. 209.250

SURVEY FOR: JACKSON COUNTY ROADS & PARKS
200 ANTELOPE ROAD
WHITE CITY, OREGON

PURPOSE OF SURVEY: TO DEFINE AND MONUMENT A PORTION OF
ROAD RIGHT OF WAY AS DESCRIBED BY INST.
No. 11-005890 OF THE OFFICIAL RECORDS OF
JACKSON COUNTY, OREGON.

PROCEDURE: UTILIZING DATA FROM S.N. 19834, I ESTABLISH THE EAST
RIGHT OF WAY LINE OF STAPLES LANE AND THE SOUTH
RIGHT OF WAY LINE OF CARTER LANE. MONUMENTS
WERE THEN SET AS SHOWN.

BASIS OF BEARINGS: WEST LINE OF STAPLES LANE PER S.N. 19834

DATE: NOVEMBER 30, 2012

JACKSON COUNTY ROADS AND PARKS
200 ANTELOPE ROAD
WHITE CITY, OREGON 97503

S. N. 19834

TRACT 9

BASIS OF BEARINGS
S 0° 14' 09" E, 320.00', S.N. 19834



SCALE: 1" = 50'

TRACT 10

38-1E-19
TL 1300

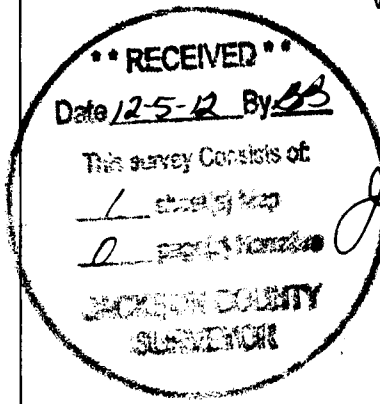

REGISTERED
PROFESSIONAL
LAND SURVEYOR

James P. Dickerson

OREGON
JANUARY 17, 1995
JAMES P. DICKERSON
2691

EXP. 12-31-13