

# MAP OF SURVEY

FOR  
PROPERTY LINE ADJUSTMENT  
FILE NO. SUB2010-00034  
LYING WITHIN  
SECTION 15, TOWNSHIP 36 SOUTH, RANGE 2 WEST,  
WILLAMETTE MERIDIAN, JACKSON COUNTY, OREGON

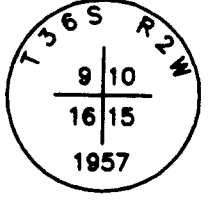
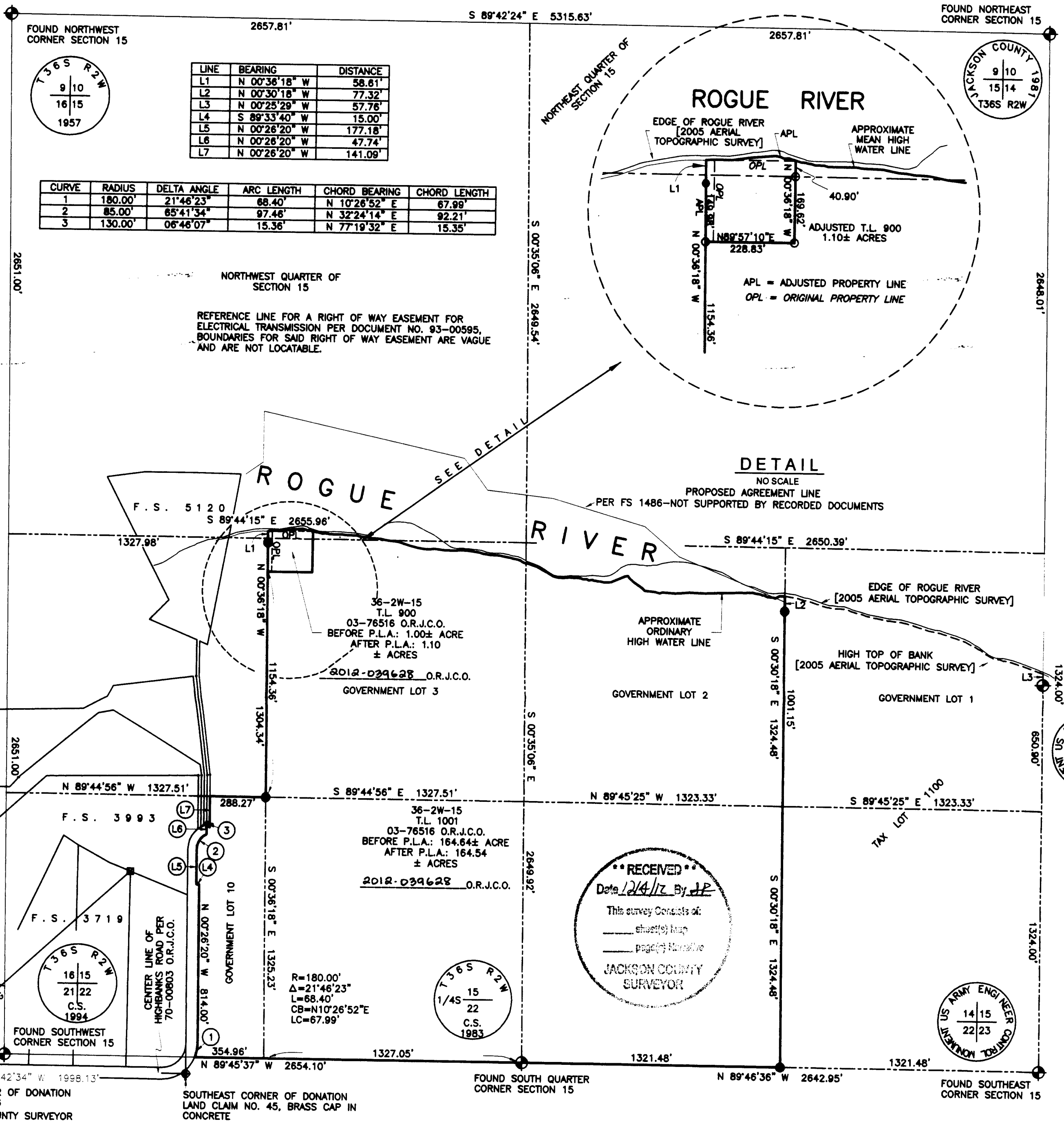

LINE	BEARING	DISTANCE
L1	N 00°36'18" W	58.61'
L2	N 00°30'18" W	77.32'
L3	N 00°25'29" W	57.76'
L4	S 89°33'40" W	15.00'
L5	N 00°26'20" W	177.18'
L6	N 00°26'20" W	47.74'
L7	N 00°26'20" W	141.09'

CURVE	RADIUS	DELTA ANGLE	ARC LENGTH	CHORD BEARING	CHORD LENGTH
1	180.00'	21°46'23"	88.40'	N 10°26'52" E	67.99'
2	85.00'	85°41'34"	97.46'	N 32°24'14" E	92.21'
3	130.00'	06°46'07"	15.36'	N 77°19'32" E	15.35'

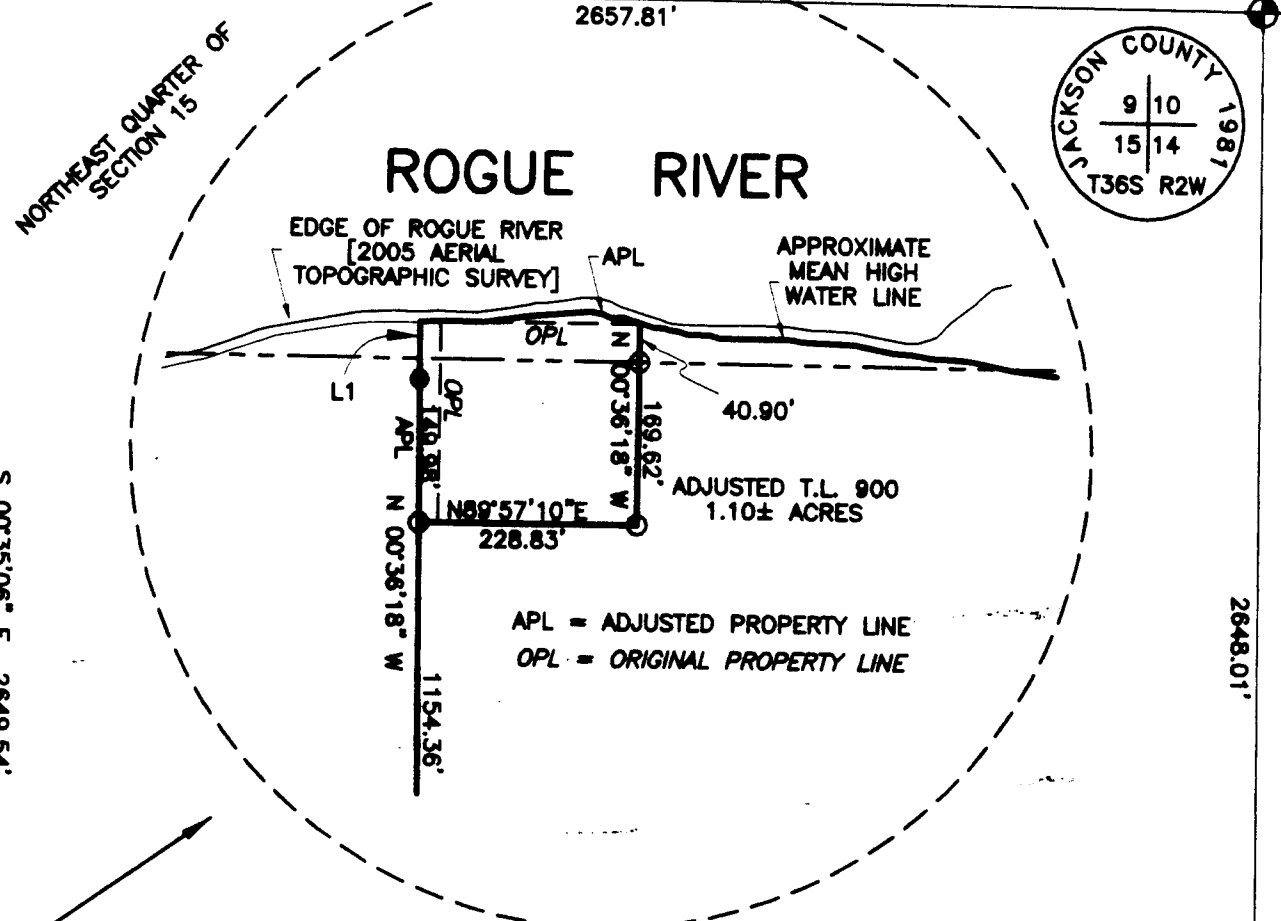

**DETAIL**  
NO SCALE  
PROPOSED AGREEMENT LINE  
PER FS 1486-NOT SUPPORTED BY RECORDED DOCUMENTS

**RECEIVED**  
Date 12/4/12 By J.P.  
This survey consists of:  
— sheet(s) map  
— page(s) narrative  
JACKSON COUNTY SURVEYOR

**NARRATIVE**  
PURPOSE: PROPERTY LINE ADJUSTMENT OF THOSE TRACTS OF LAND DESCRIBED IN DOCUMENT NO. 03-76516 OF THE OFFICIAL RECORDS OF JACKSON COUNTY, OREGON AND AS APPROVED BY JACKSON COUNTY DEVELOPMENT SERVICES FILE NO. SUB2010-00034.  
PROCEDURE: USING A NIKON DTM 522 TOTAL STATION WITH CARLSON DATA COLLECTOR AND CONTROL FROM PREVIOUS FILED SURVEY 20308, THE ADJUSTED PROPERTY LINE WAS ESTABLISHED AS APPROVED. THE ADJUSTED PROPERTY LINE WAS MONUMENTED AS SHOWN HEREON. THIS MAP IS BASICALLY A COPY OF THE ORIGINAL SURVEY FILED AS FS 20308 WITH THE DETAIL ADDED TO SHOW ADJUSTED TAX LOT 900, ENCUMBRANCES LISTED ON THE ORIGINAL SURVEY AND SEVERAL OTHER INFORMATIONAL LINES AND TEXT WERE REMOVED TO ALLOW FOR MORE CLARITY IN VIEWING THIS MAP. SEE SAID SURVEY 20373 FOR INFORMATION DELETED FROM THIS MAP.

**BASIS OF BEARING**  
THE LINE BETWEEN TWO MONUMENTS, THE NORTHEAST CORNER OF D.L.C. NO. 46 AND A 5/8 PIN AS SHOWN HEREON, BEING N59°04'20"E ON FILED SURVEY 3719.

REGISTERED PROFESSIONAL LAND SURVEYOR  
Kerry K. Bradshaw  
OREGON  
JULY 16, 1987  
KERRY K. BRADSHAW  
2271  
EXP. 12-31-13

- LEGEND**
- FOUND 5/8" PIN PER F.S. 3719.
  - ◆ FOUND MONUMENT AS NOTED.
  - FOUND 5/8" REBAR WITH CAP MARKED "BRADSHAW LS 2271" PER F.S. 20308.
  - SET 5/8"x24" REBAR w/YELLOW PLASTIC CAP MARKED "BRADSHAW LS 2271".
  - F.S. FILED SURVEY IN THE JACKSON COUNTY SURVEYOR'S OFFICE.
  - O.R.J.C.O. OFFICIAL RECORDS OF JACKSON COUNTY, OREGON.
  - OPL ORIGINAL PROPERTY LINE
  - APL ADJUSTED PROPERTY LINE

TIMBERLINE LAND SURVEYING  
LAND SURVEYING-WATER RIGHTS  
KERRY K. BRADSHAW, P.L.S. - C.W.R.E.  
P.O. BOX 3064  
CENTRAL POINT, OREGON 97502  
PHONE: (541) 944-6692  
JOB #: 08-046 Scallon PREPARED FOR:  
DATE: 05/22/2012 FOR:  
DRAWN BY: TWO D  
CHECKED BY: KKB FILE NAME: 08-046 Scallon PLA 2012/carlson2008/work SHEET 1 OF 1