

**APPROVAL**

Jackson County Developmental Services  
 Approval: *[Signature]* Date: 10-8-12  
 Jackson County Planning  
 Planning Action File No. SUB 2012-00035

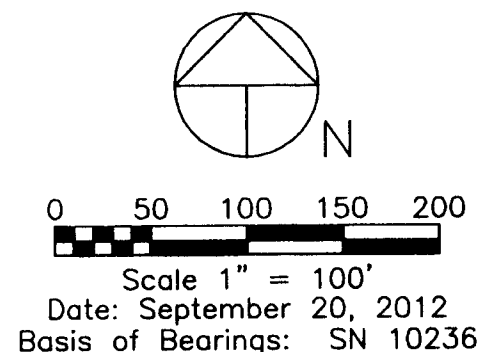

**LEGEND**

- Found Jackson County Surveyor Monument and References
- Found 5/8" Dia. Iron Pin, Survey No. 2905, 2993, E.A. McGinty LS No. 301
- ⊕ Found 1910 or 1940 Road Survey Monument As Noted
- Set 5/8" Dia., 24" Long, Iron Pin With Yellow Plastic Cap Marked: "CENTER + LS 1071"
- △ Projected or Computed Point - No Monument Found or Set
- ( ) Denotes Deed or Record Survey Data
- Adjusted Property Line
- - - Previous Property Line
- - - Denotes Property Line Not Determined This Survey
- - - Denotes Medford Irrigation District (MID) Location Approximate

Survey Narrative To Comply With Paragraph 209.250 Oregon Revised Statutes

Purpose: To survey and monument the adjusted property line according to clients direction and approved planning action by the Jackson County Development Services, reference File No. SUB 2012-00035.

Recovered previously established monuments reference Filed Surveys No. 2905 and 2993. Established new corner monuments as shown. Recovered 1910 and 1940 road survey monuments were held for alignment along the south boundary of Carpenter Hill Road. The 1910 road survey monument and the SE corner of DLC No. 46 held for alignment of Voorhies Road. The 1940 road survey curve data was utilized for computation of the right of way line curve from Carpenter Hill Road to Voorhies Road. The adjusted property line was established along the westerly right of way of the Medford Irrigation Canal as directed by client.

Equipment Utilized This Survey: Nikon DTM 520 Electronic Total Station and related equipment.

PROPERTY LINE ADJUSTMENT SUB-2012-00035  
 EAST HALF SEC. 8, T.38S., R.1W., W.M.  
 JACKSON COUNTY, OREGON

FOR  
 LARRY A. DECKER TRUST, GLORIA DECKER TRUST AND  
 BARBARA DECKER TRUST  
 3303 N. VALLEY VIEW RD., ASHLAND, OR 97520

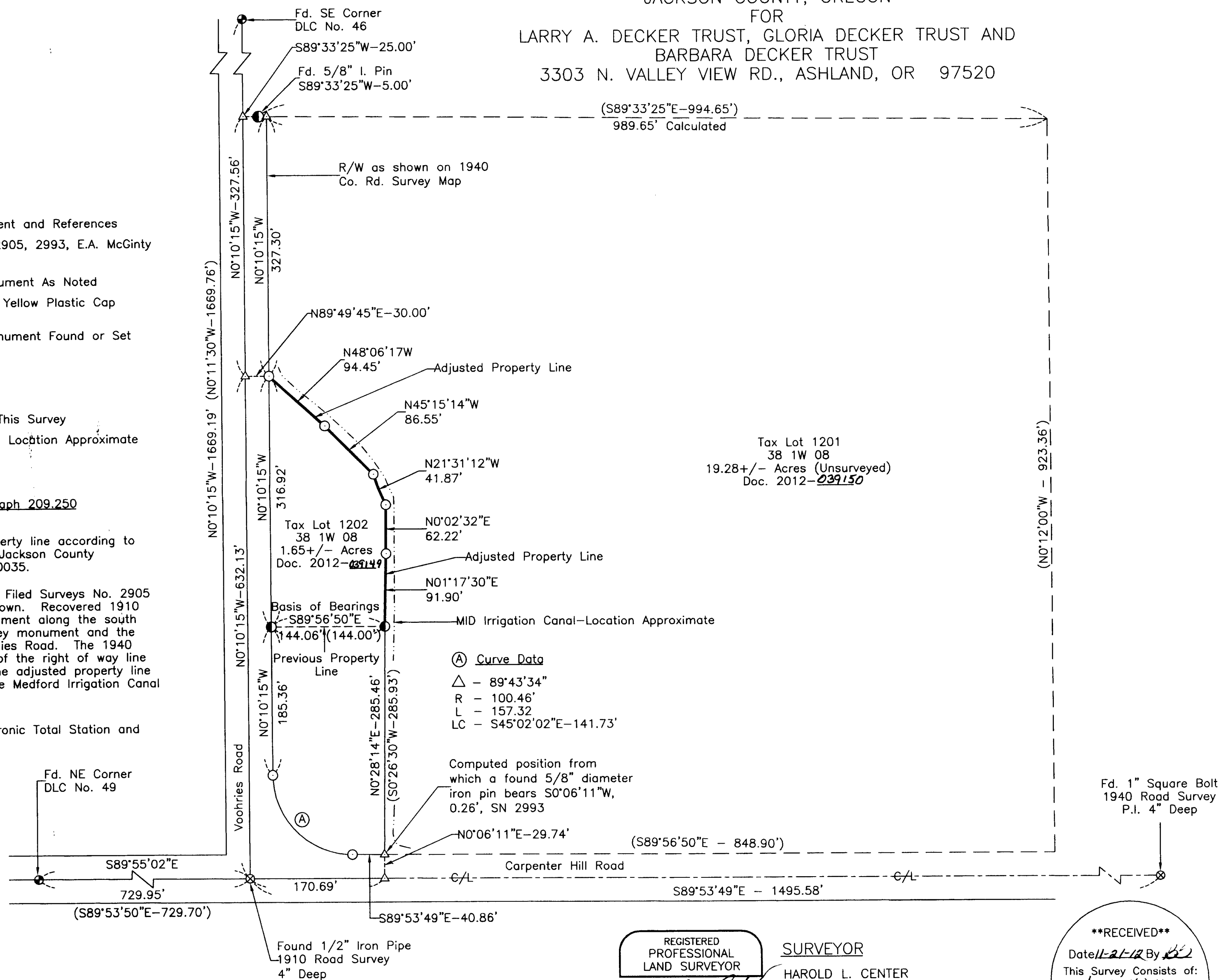

Tax Lot 1201  
 38 1W 08  
 19.28 +/- Acres (Unsurveyed)  
 Doc. 2012-039150

Ⓐ Curve Data  
 Δ - 89°43'34"  
 R - 100.46'  
 L - 157.32'  
 LC - S45°02'02"E-141.73'

Computed position from which a found 5/8" diameter iron pin bears S0°06'11"W, 0.26', SN 2993

REGISTERED PROFESSIONAL LAND SURVEYOR  
*[Signature]*  
 OREGON  
 JULY 30, 1976  
 HAROLD L. CENTER  
 1071  
 Expires: 12/31/13

SURVEYOR  
 HAROLD L. CENTER  
 2604 David Lane  
 Medford, OR 97504  
 Phone 541-535-6108  
 Oregon Certificate No. 1071  
 Certificate Renewal Date: 12/31/13

**\*\*RECEIVED\*\***  
 Date 11-21-12 By [Signature]  
 This Survey Consists of:  
1 sheet(s) Map  
0 page(s) Narrative  
 JACKSON COUNTY SURVEYOR