

21162

**SURVEY FOR:**  
LEON PYLE  
1067 EMIGRANT CR. RD.  
ASHLAND, OR 97520

**SURVEY BY:**  
L.J. FRIAR & ASSOCIATES, P.C.  
CONSULTING LAND SURVEYORS  
P.O. BOX 1947  
PHOENIX, OREGON 97535  
PHONE: (541) 772-2782  
EMAIL: ljfriar@charter.net

# MAP OF SURVEY

In the NW 1/4 of Section 18, T.39 S., R.2 E., W.M.  
Jackson County, Oregon

**LEGEND:**

- ⊙ = FD. BRASS CAPPED MONUMENT MKD. LS759 PER FS13365.
- = FD. 3/4" REBAR. SEE FS18101.
- ⊛ = FD. 5/8" IRON PIN W/ PLASTIC CAP MKD. L.J. & ASSOC. PER FS20129.
- = SET 5/8" X 24" IRON PIN W/ PLASTIC CAP MKD. L.J. & ASSOC.

- JCDR = JACKSON COUNTY DEED RECORDS.
- ORJCO = OFFICIAL RECORDS OF JACKSON COUNTY, OREGON.
- ( ) = RECORD DATA PER DOC. 2008-025208, ORJCO.
- FS = FILED SURVEY #.
- X- = FENCE LINE.
- WC = WITNESS CORNER MONUMENT & REFERENCE TO NW 1/16 CORNER.
- { } = RECORD DATA PER FS16292.
- [ ] = DATA PER GOV'T RECORD.

**BASIS OF BEARINGS:**

FS18101 AS SHOWN HEREON.

UNIT OF MEASUREMENT = FEET    DATE: OCTOBER 31, 2012    SCALE: 1" = 200'

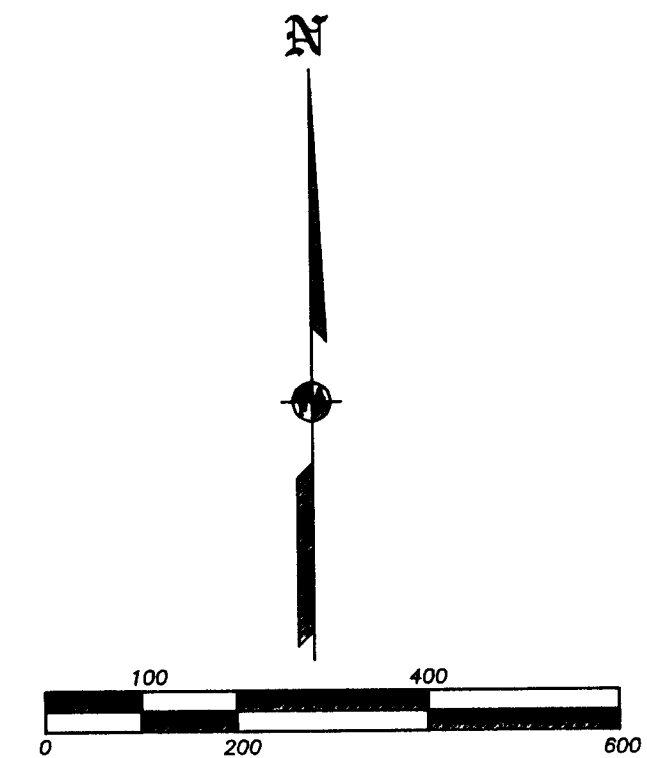
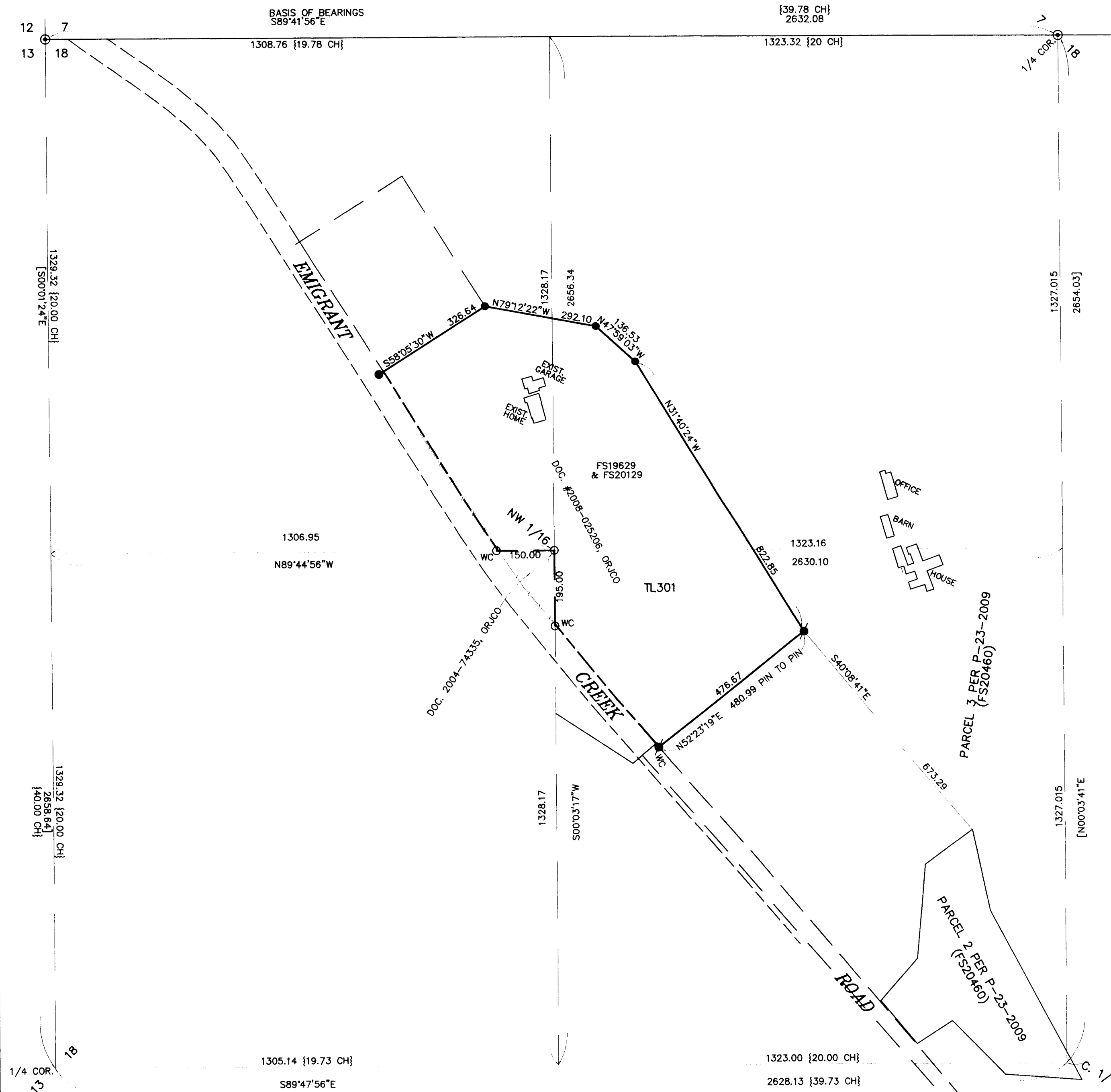

**SURVEY NARRATIVE TO COMPLY WITH O.R.S. 209.250**

**PURPOSE:** To survey and monument a portion of that tract set forth in Doc. 2008-02526, ORJCO.

**PROCEDURE:** From control and monuments established by this office during FS19629, 20129 and 20460 computed of the C. 1/4 corner using data per FS16292. Then proportioning against Gov't. record data as shown, I computed the position of the NW 1/16 and set monuments at the locations as shown hereon. Witness corners were set on the fractional section lines near the right of way of Emigrant Creek Road.

REGISTERED  
PROFESSIONAL  
LAND SURVEYOR

*James E. Hibbs*

OREGON  
JULY 17, 1986  
JAMES E. HIBBS  
2234  
RENEWAL DATE 6-30-13

RECEIVED

DATE 11-20-12 BY *JEB*

This survey consists of:

1 sheet(s) Map

0 page(s) Narrative

JACKSON COUNTY  
SURVEYOR