

MAP OF SURVEY
 LOCATED IN:
 THE NW 1/4 OF SECTION 14, T40S, R2W, WM.
 JACKSON COUNTY, OREGON
 FOR:
 GREG LILES LOGGING
 4580 CRATER LAKE AVE.
 MEDFORD, OREGON 97504

SURVEY NARRATIVE TO COMPLY WITH PARAGRAPH 209.50
 OREGON REVISED STATUTES

PURPOSE: TO SURVEY, MONUMENT AND PREPARE A MAP
 OF SURVEY OF PROPERTY GRANTED TO GREGORY
 LILES PER INSTRUMENT NO. 97-17925 J.C.D.R.

PROCEDURE: UTILIZING FOUND MONUMENTS AND INFORMATION
 PER S/N 13850 AND S/N 14459 FOR CONTROL, I
 COMPUTED THE BOUNDARIES OF CLIENT'S PROPERTY
 AND SET MONUMENTS AS SHOWN HEREON. A TOTAL
 STATION WAS USED TO MAKE ALL MEASUREMENTS.
 A HOUSE AND OTHER IMPROVEMENTS DO ENCR
 OACH UPON LILES' DEEDED PROPERTY AS SHOWN
 HEREON. THE CURRENT OCCUPANT OF THE HOUSE
 OWNS THE PROPERTY ADJACENT TO LILES' SOUTHERLY
 BOUNDARY. I HAVE SUGGESTED TO LILES AND OCCUPANTS
 TO TRY AND RESOLVE THIS ISSUE (NOT ALL IMPROVEMENTS
 ARE SHOWN ON THIS MAP).

SURVEY BY:
 MCMAHAN SURVEYING, LLC
 DOUGLAS C. MCMAHAN LS1913
 40853 HWY 62 PROSPECT, OR. 97536
 541-261-0648

DATE: OCTOBER 13, 2012 SCALE: 1"= 200'
 BASIS OF BEARING: FILED SURVEY NO. 13850

- = FOUND 5/8" REBAR WITH PLASTIC CAP
 MARKED "KAISER RLS 803" PER FILED
 SURVEYS NO. 13850 AND NO. 14459
- = SET 5/8"X24" REBAR WITH PLASTIC YELLOW
 CAP STAMPED "MCMAHAN SURVEYING, LLC"
- J.C.D.R. = JACKSON COUNTY DEED RECORDS
- S/N = FILED SURVEY NUMBER
- "D" = WOODEN DECK
- MARKED LINE = BLAZE, FLAG AND PAINT
- SFNF = SEARCHED FOR, NOT FOUND
- () = COMPUTED PER S/N 13850
- [] = PER S/N 13850

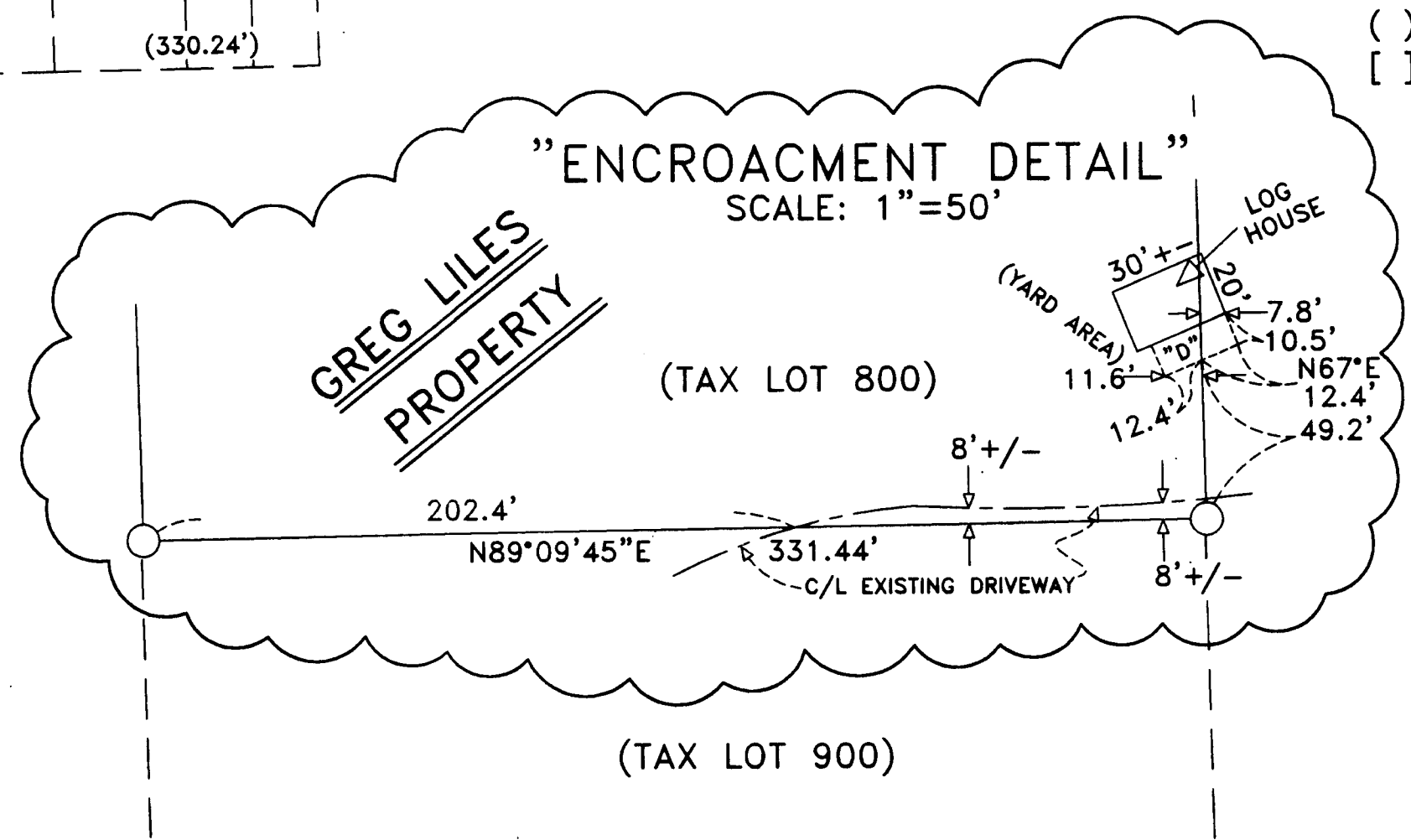
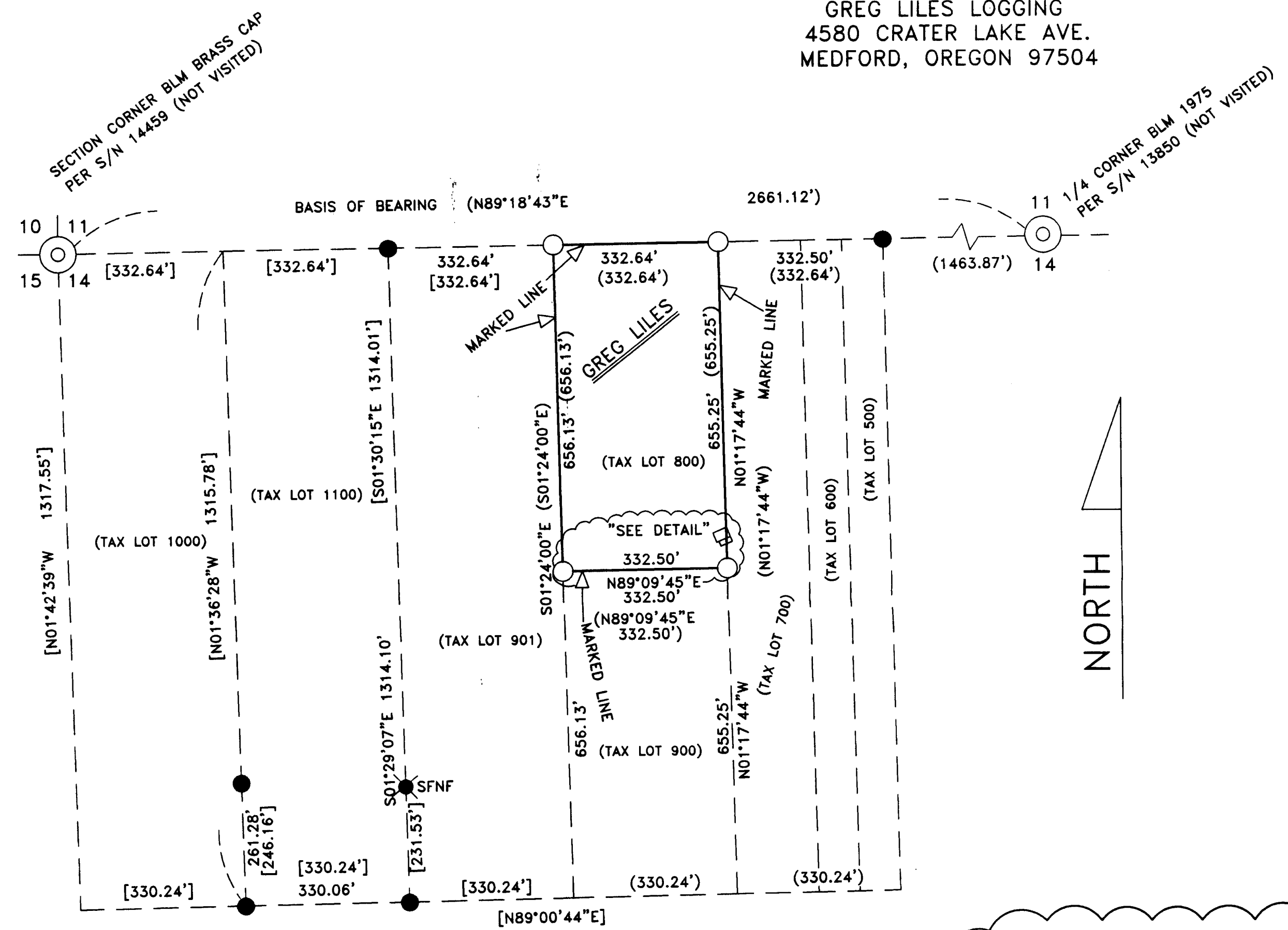

RECEIVED
 Date 11-20-12 By *LB*
 This survey consists of:
 1 sheet map
 2 page narrative
 JACKSON COUNTY
 SURVEYOR

REGISTERED
 PROFESSIONAL
 LAND SURVEYOR
Douglas C. Mcmahan
 OREGON
 JULY 16 1988
 DOUGLAS C. MCMAHAN
 RENEWS 12/31/2012