

Map of Survey

Located In:

NE 1/4 of Section 30, T 36 S, R 2 W, W.M., Jackson County, Oregon

Narrative:

The purpose of this survey is monument the right of way acquired by Instrument 2011-029520 Jackson County Recorder's Office. The survey control points and resolved right of way alignments per filed survey 20974 were utilized to establish the stations and offsets for the acquired property.

Network control point 2 and 4 were destroyed during construction and were not re-set.

Found monuments 1001 and 1006 were used to define the easterly north-south line of tax lot 100. A boundary of the entire property of tax lot 100 was not performed. Record positions were used to determine the remaining lines of tax lot 100.

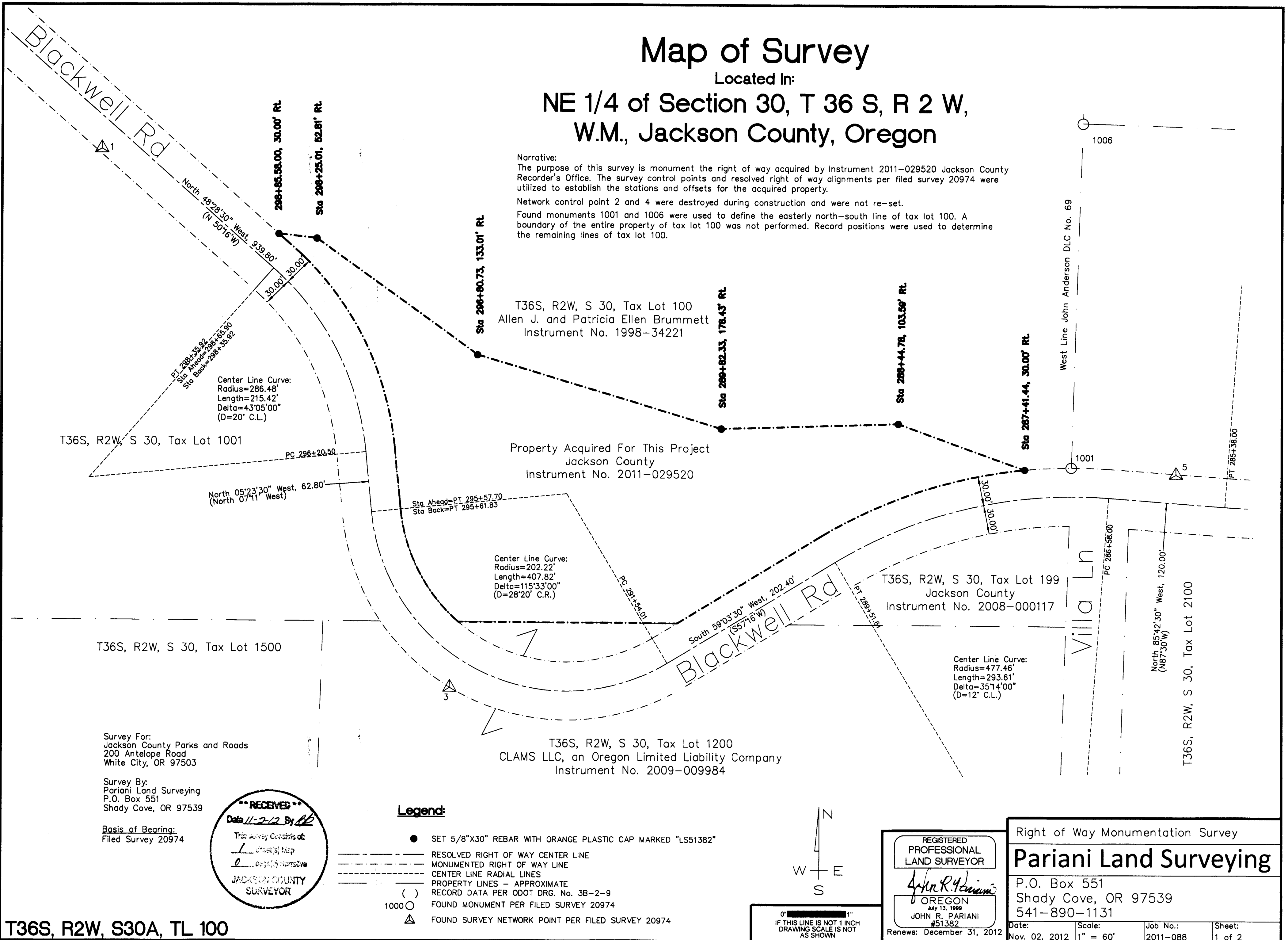

Survey For:
Jackson County Parks and Roads
200 Antelope Road
White City, OR 97503

Survey By:
Pariani Land Surveying
P.O. Box 551
Shady Cove, OR 97539

Basis of Bearing:
Filed Survey 20974

**** RECEIVED ****
Date 11-2-12 By [Signature]

This Survey Consists of:
 Street(s) Map
 Page(s) Narrative

JACKSON COUNTY SURVEYOR

Legend:

- SET 5/8"X30" REBAR WITH ORANGE PLASTIC CAP MARKED "LS51382"
- RESOLVED RIGHT OF WAY CENTER LINE
- MONUMENTED RIGHT OF WAY LINE
- CENTER LINE RADIAL LINES
- PROPERTY LINES - APPROXIMATE
- RECORD DATA PER ODOT DRG. No. 3B-2-9
- () FOUND MONUMENT PER FILED SURVEY 20974
- FOUND MONUMENT PER FILED SURVEY 20974
- △ FOUND SURVEY NETWORK POINT PER FILED SURVEY 20974

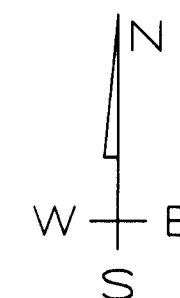

0" = 1"
IF THIS LINE IS NOT 1 INCH
DRAWING SCALE IS NOT
AS SHOWN

REGISTERED
PROFESSIONAL
LAND SURVEYOR

John R. Pariani
OREGON
July 13, 1999
JOHN R. PARIANI
#51382
Renews: December 31, 2012

Right of Way Monumentation Survey

Pariani Land Surveying

P.O. Box 551
Shady Cove, OR 97539
541-890-1131

Date: Nov. 02, 2012	Scale: 1" = 60'	Job No.: 2011-088	Sheet: 1 of 2
------------------------	--------------------	----------------------	------------------

T36S, R2W, S30A, TL 100