

MAP OF SURVEY (PROPERTY LINE ADJUSTMENT)

LOCATED IN THE
EAST HALF OF SECTION 14,
TOWNSHIP 38 SOUTH, RANGE 2 WEST,
WILLAMETTE MERIDIAN,
JACKSON COUNTY, OREGON

JACKSON COUNTY DEVELOPMENT SERVICES: (FILE NO. SUB2012-00042)
EXAMINED AND APPROVED BY JACKSON COUNTY DEVELOPMENT SERVICES
THIS 1 DAY OF November, 2012

[Signature]
PLANNER

SURVEY FOR:
BRIAN SAINT GERMAIN
4622 DARK HOLLOW ROAD
MEDFORD, OREGON 97501

SURVEY BY:
HOFFBUHR & ASSOCIATES, INC.
880 GOLF VIEW DRIVE, SUITE 201
MEDFORD, OREGON 97504
(541) 779-4641

BY: DARRELL L. HUCK
SCALE: 1"=200'
BASIS OF BEARING:

LS NO. 2023
OCTOBER 10, 2012
SURVEY NO. 9625

LEGEND

- 5/8" IRON PIN PER F.S. 7116 (HURST PLS 483).
- 5/8" IRON PIN TAGGED RLS 638 PER F.S. 9625 (BURRELL PLS 638).
- (....) RECORD PER INSTRUMENTS NO. 2012-031813 & 2012-031817
- F.S. FILED SURVEY WITH THE JACKSON COUNTY SURVEYOR'S OFFICE.
- O.R. OFFICIAL RECORDS OF JACKSON COUNTY, OREGON.

SURVEY NARRATIVE TO COMPLY WITH PARAGRAPH 209.250
OREGON REVISED STATUTES

PURPOSE: To survey and monument a property line adjustment as approved by the Jackson County Planning Department (File No. SUB2012-0042)

PROCEDURE: The properties now being adjusted were previously surveyed and monumented by surveyor Charles Hurst per filed Survey No. 7116 and surveyor George Burrell per filed Survey No. 9625. For purposes of drafting this map of survey, Burrell's Survey No. 9625 was held for basis of control. The monuments as placed by those surveys were accepted to control the adjusted property line. This map is based on Surveys of Record and Deed Instruments No. 2012-031817 and 2012-031813.

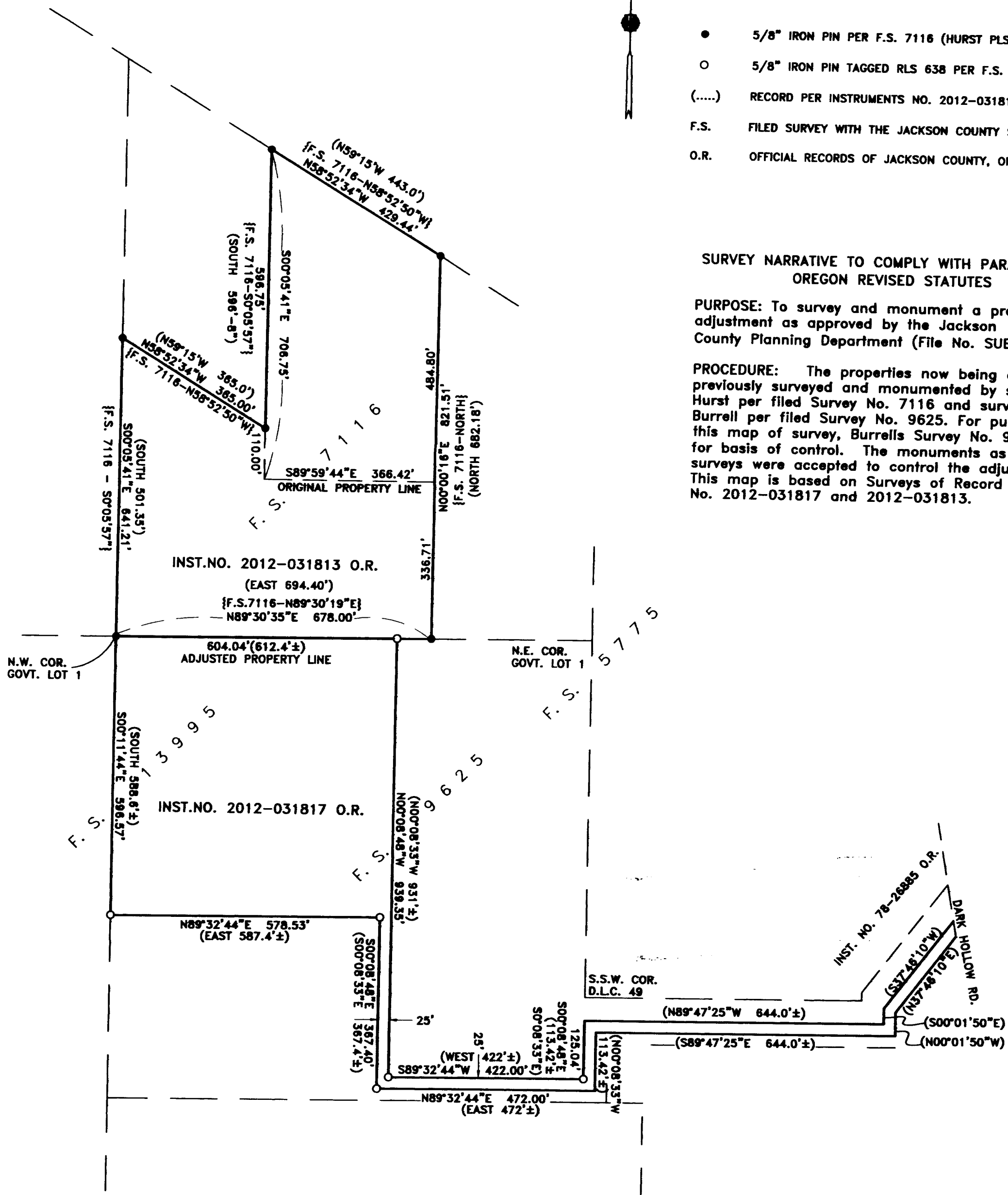

RECEIVED
Date 11-1-12 By DD
This survey consists of
1 sheet(s) Map
2 page(s) Narrative
JACKSON COUNTY
SURVEYOR

REGISTERED
PROFESSIONAL
LAND SURVEYOR
Darrell L. Huck
OREGON
FEBRUARY 4, 1988
DARRELL L. HUCK
2023
Expires 6/30/2013