

MAP

SHOWING A SURVEY LOCATED IN THE
S.W. 1/4 OF SEC. 3, T. 35 S., R. 4 W., W.M.,
JACKSON COUNTY, OREGON.

C. 1/4 COR. SEC. 3
NOT VISITED
RECORD POSITION
PER C.S. 4982

NARRATIVE

THE PURPOSE OF THIS SURVEY IS TO SURVEY AND MARK THE BOUNDARY OF THAT PROPERTY DESCRIBED IN DEED VOL. 579, PAGE 438, OFFICIAL RECORDS OF JACKSON COUNTY, OREGON. THENCE USING SAID DEED AND MONUMENTS AS SHOWN FOUND ON THE MAP, I SURVEYED AND MARKED THE PROPERTY LINES AS INDICATED. THE SURVEY WAS CONDUCTED WITH A NIKON DTM-522 TOTAL STATION.

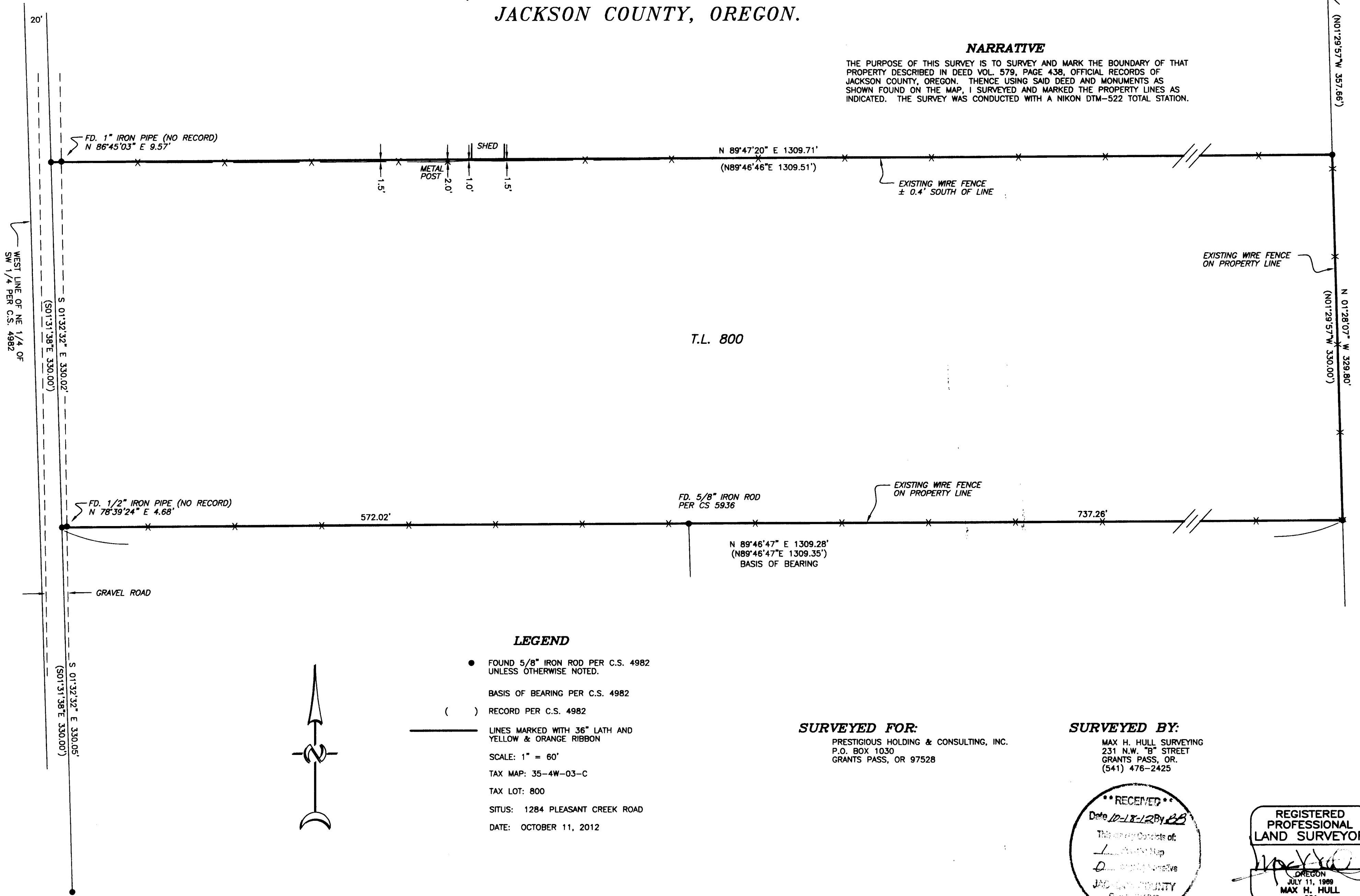

T.L. 800

LEGEND

- FOUND 5/8" IRON ROD PER C.S. 4982 UNLESS OTHERWISE NOTED.
- () RECORD PER C.S. 4982
- LINES MARKED WITH 3/8" LATH AND YELLOW & ORANGE RIBBON
- SCALE: 1" = 60'
- TAX MAP: 35-4W-03-C
- TAX LOT: 800
- SITUS: 1284 PLEASANT CREEK ROAD
- DATE: OCTOBER 11, 2012

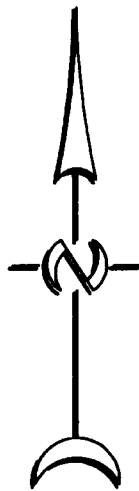

SURVEYED FOR:

PRESTIGIOUS HOLDING & CONSULTING, INC.
P.O. BOX 1030
GRANTS PASS, OR 97528

SURVEYED BY:

MAX H. HULL SURVEYING
231 N.W. "B" STREET
GRANTS PASS, OR.
(541) 476-2425

