

Survey For
CLAUS CHARLEY
Located in Sec. 10, T.36 S., R.1 E., W.M.
By: Mark E. Boyden
Feb., 1963



SCALE : 1"=100'

• Set 5/8" iron pin

REGISTERED
OREGON
LAND SURVEYOR

Mark E. Boyden
NOVEMBER 9, 1951
MARK E. BOYDEN
281

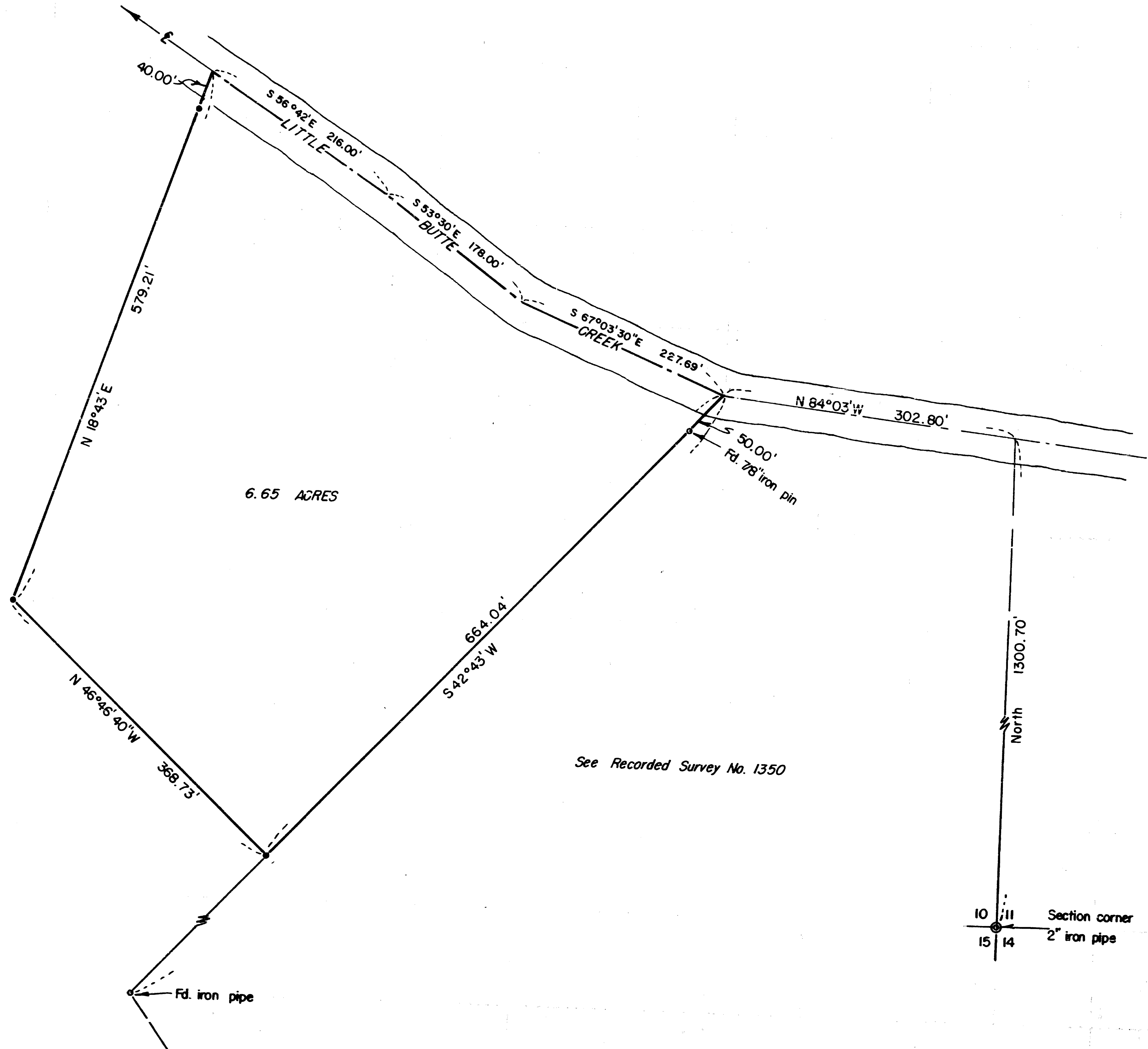
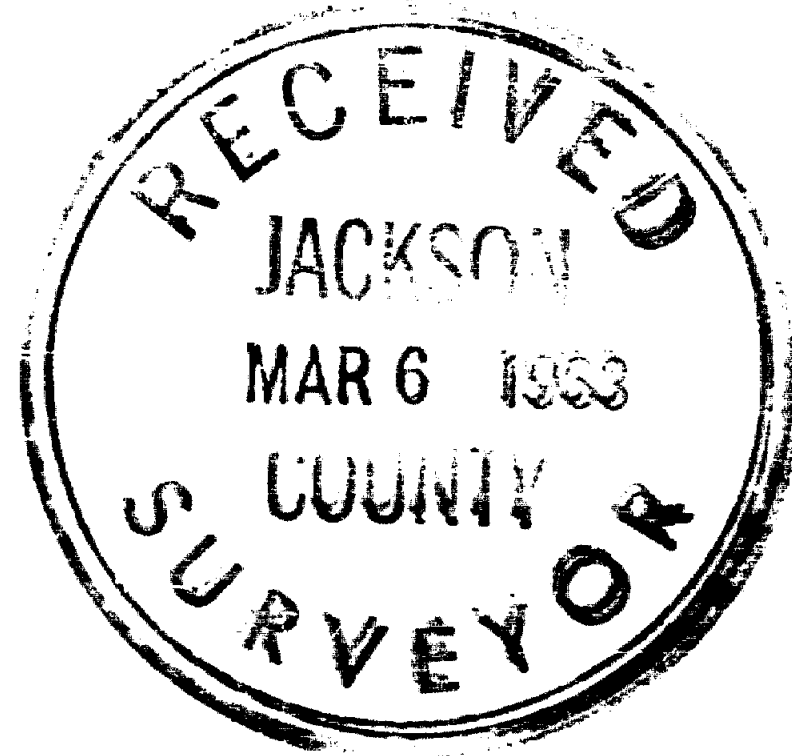

2115

2115

10 | 11
15 | 14
Section corner
2" iron pipe

SURVEY NARRATIVE TO COMPLY WITH O.R.S. 209.250

FOR: Claus Charley
State Highway 270
Brownsboro, Oregon

LOCATION: Section 10, Township 36 South, Range 1 East,
Willamette Meridian.

PURPOSE: To monument and describe a tract located in the
Northeasterly corner of the Charley ownership.

PROCEDURE:

Found monuments previously set on Recorded Survey
No. 1350 to control the Southeasterly boundary of the
subject tract.

From said controls, monumented the tract as shown
with 5/8" iron pins, using the bearings of solar origin
previously determined on Recorded Survey No. 1350.

February 1963

