

Survey For  
 MEDFORD WATER COMMISSION  
 Located in Sec. 22, T. 37 S., R. 2 W., W.M.  
 By: Mark E. Boyden  
 Feb., 1963

  
 SCALE : 1" = 100'  
 o Found 5/8" iron pin  
 • Set 5/8" iron pin

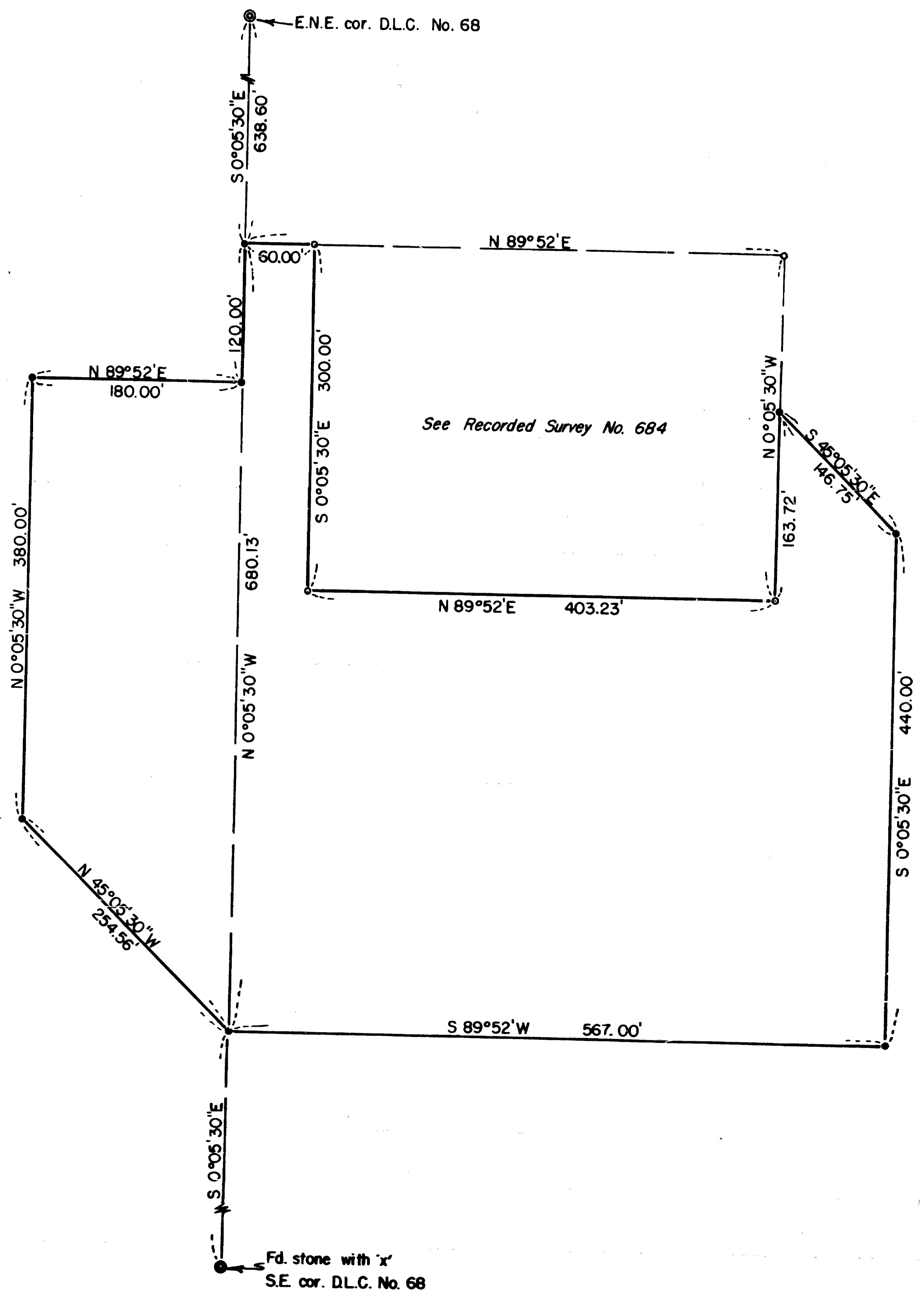
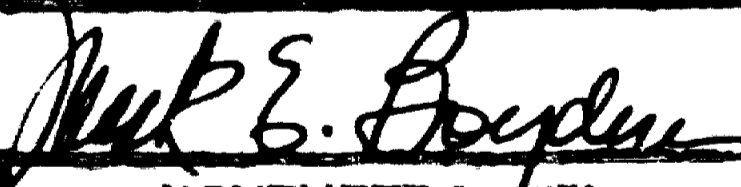

REGISTERED  
**OREGON**  
 LAND SURVEYOR  
  
 NOVEMBER 9, 1951  
 MARK E. BOYDEN  
 281

RECEIVED  
 JACKSON  
 MAR 6 1963  
 COUNTY  
 SURVEYOR

SURVEY NARRATIVE TO COMPLY WITH O.R.S. 209.250

FOR: Medford Water Commission  
City Hall  
Medford, Oregon

LOCATION: DLC Nos. 68 and 70 and in Section 22, Township 37  
South, Range 2 West, Willamette Meridian.

PURPOSE: To monument and describe two additional parcels  
to consolidate the necessary property for the  
proposed City reservoir site.

PROCEDURE:

Found iron pins previously set on Recorded Survey No. 684,  
and the corner monuments to control the East boundary of  
DLC #68. Monumented the desired parcels as shown,  
preparing one legal description for the tract lying East  
of DLC #68, and one description for the combined ownership  
lying in DLC #68.

February 1963

