

# Map of Survey

Located In:  
 NW 1/4 Section 4, Township 33 South, Range 1 West,  
 W.M., Jackson County, Oregon

**\*\* RECEIVED \*\***  
 DATE 10-3-12 BY *JP*  
 This survey consists of:  
 1 sheet(s) Map  
 2 page(s) Narrative  
 JACKSON COUNTY  
 SURVEYOR

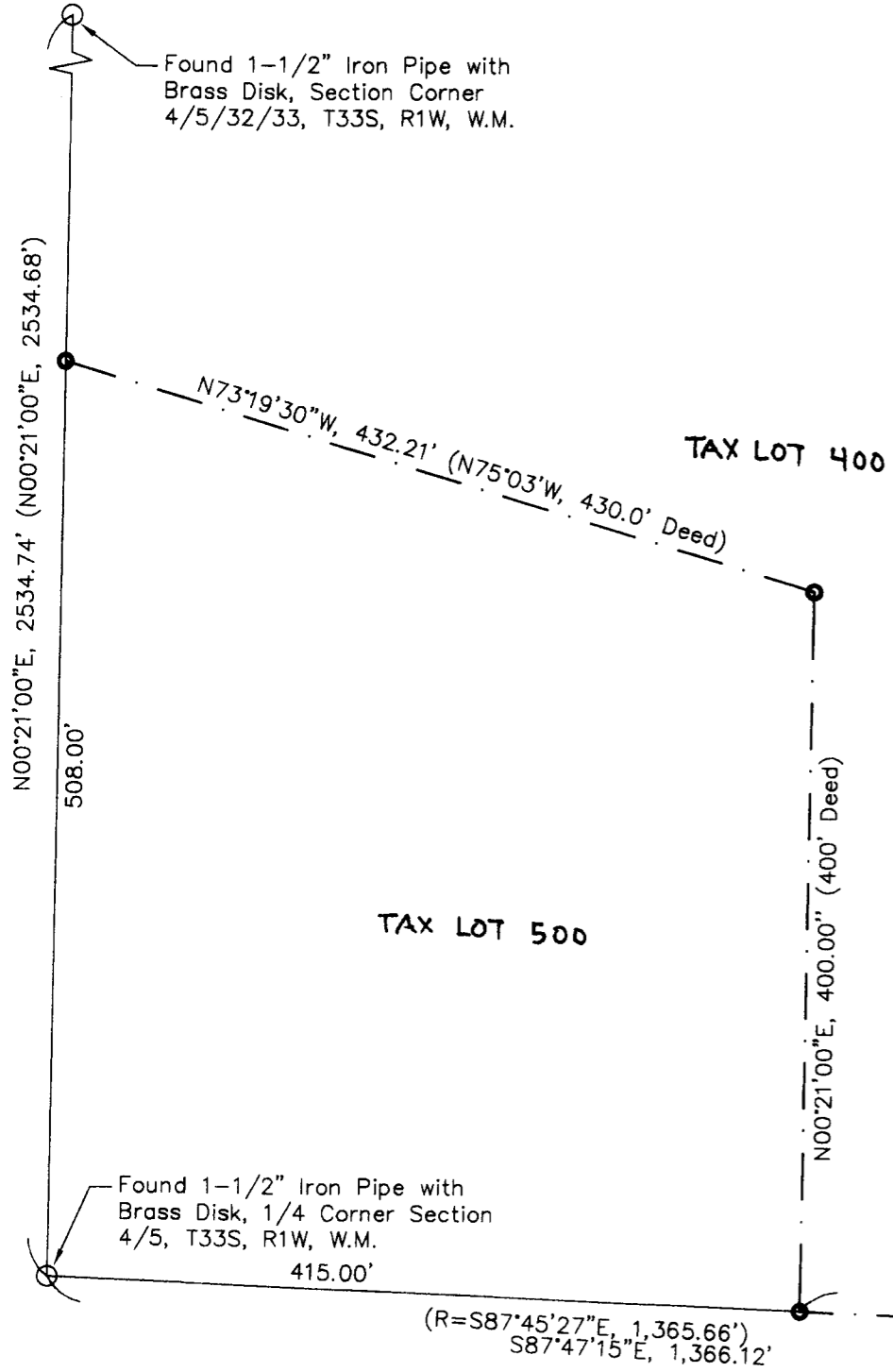

**Survey For:**

John Jacks  
 P.O. Box 37  
 Trail, OR, 97541

**Survey By:**

Pariani Land Surveying  
 P.O. Box 551  
 Shady Cove, OR 97539

**Basis of Bearing:**

West Line of Section 4 per  
 Filed Survey No. 8840

**References**

FS 8840  
 Inst. No. 2008-44187  
 Inst. No. 2009-25834

**Legend:**

- ( ) RECORD DATA PER FS 8840
- FS JACKSON COUNTY FILED SURVEY NUMBER
- SET 5/8" X30" REBAR WITH ORANGE PLASTIC CAP STAMPED "PLS 51382"
- FOUND 5/8" REBAR WITH PLASTIC CAP MARKED "FRIAR PLS 961" UNLESS OTHERWISE NOTED

**Narrative:**

The purpose of this survey is to monument the southerly boundary of that property described in Instrument No. 2008-044187, Jackson County Official Records. A traverse was run southerly from the northwest corner of section 4 to the west quarter corner of said section and then easterly along the quarter section line. Monuments were set along the section lines at record distances, and on a line parallel with and easterly of the west line of Section 4, as shown on this map.

Monuments were set on September 21, 2012 as shown.

Equipment used: Trimble 5603 DR200+ Robotic Total Station.

Found 5/8" Rebar with Plastic Cap "Friar PLS 961" (1/16th Corner) Per FS 8840

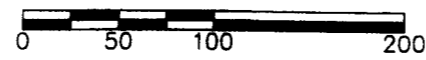
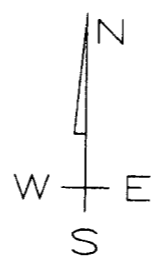
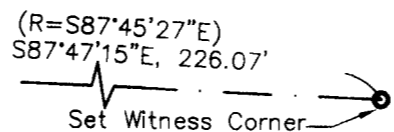

REGISTERED  
 PROFESSIONAL  
 LAND SURVEYOR  
*John R. Pariani*  
 OREGON  
 July 13, 1999  
 JOHN R. PARIANI  
 #51382

Renews: December 31, 2012

Map of Survey for John Jacks

## Pariani Land Surveying

P.O. Box 551  
 Shady Cove, OR 97539  
 541-890-1131  
 ParianiLS@yahoo.com

|                       |                     |                      |                  |
|-----------------------|---------------------|----------------------|------------------|
| Date:<br>Oct. 3, 2012 | Scale:<br>1" = 100' | Job No.:<br>2012-116 | Sheet:<br>1 of 1 |
|-----------------------|---------------------|----------------------|------------------|