

# Map of Survey

Located In:  
 NW1/4, NE 1/4 Section 24  
 Township 37 South, Range 2 West, W.M.,  
 City of Medford, Jackson County, Oregon

Line No.	Bearing	Distance
L1	N37°11'53"W	22.27'
L2	S06°10'28"E	12.02'
L3	S01°39'34"W	45.35'
L4	N69°14'21"E	2.14'
L5	N34°11'01"E	13.28'

**Narrative:**

The purpose of this survey is to re-set the monuments of record destroyed during recent construction activity/development of this property.

Utilizing filed survey no. 21090 recently performed by this firm and holding that survey as the accepted boundary for tax lot 1400, all exterior monuments were found in place at their record positions per said filed survey, except as noted along State Highway 238 where those destroyed monuments were re-set to their original positions and as depicted on this map. Bearings shown on this map are based on filed survey no. 21090.

Equipment used: Trimble 5603 DR200+ Robotic Total Station.  
 Monuments set on September 18, 2012.

**Survey For:**

Alba Village Regency, LLC  
 5335 SW Meadows Road  
 Lake Oswego, OR 97035

**Survey By:**

Pariani Land Surveying  
 P.O. Box 551  
 Shady Cove, OR 97539

**References**

FS 21090

**Basis of Bearing:**

The basis of bearing is filed survey #21090

**Legend:**

- FS JACKSON COUNTY FILED SURVEY NUMBER
- SET 5/8"x30" REBAR WITH ORANGE PLASTIC CAP STAMPED: "PLS 51382"
- FOUND MONUMENT OF RECORD

REGISTERED  
 PROFESSIONAL  
 LAND SURVEYOR

OREGON  
 July 13, 1999  
 JOHN R. PARIANI  
 #51382

Renews: December 31, 2012

Map of Survey

**Pariani Land Surveying**

P.O. Box 551  
 Shady Cove, OR 97539  
 541-890-1131

ParianiLS@yahoo.com

Date: Sept. 18, 2012	Scale: 1" = 60'	Job No.: 2011-086	Sheet: 1 of 1
-------------------------	--------------------	----------------------	------------------

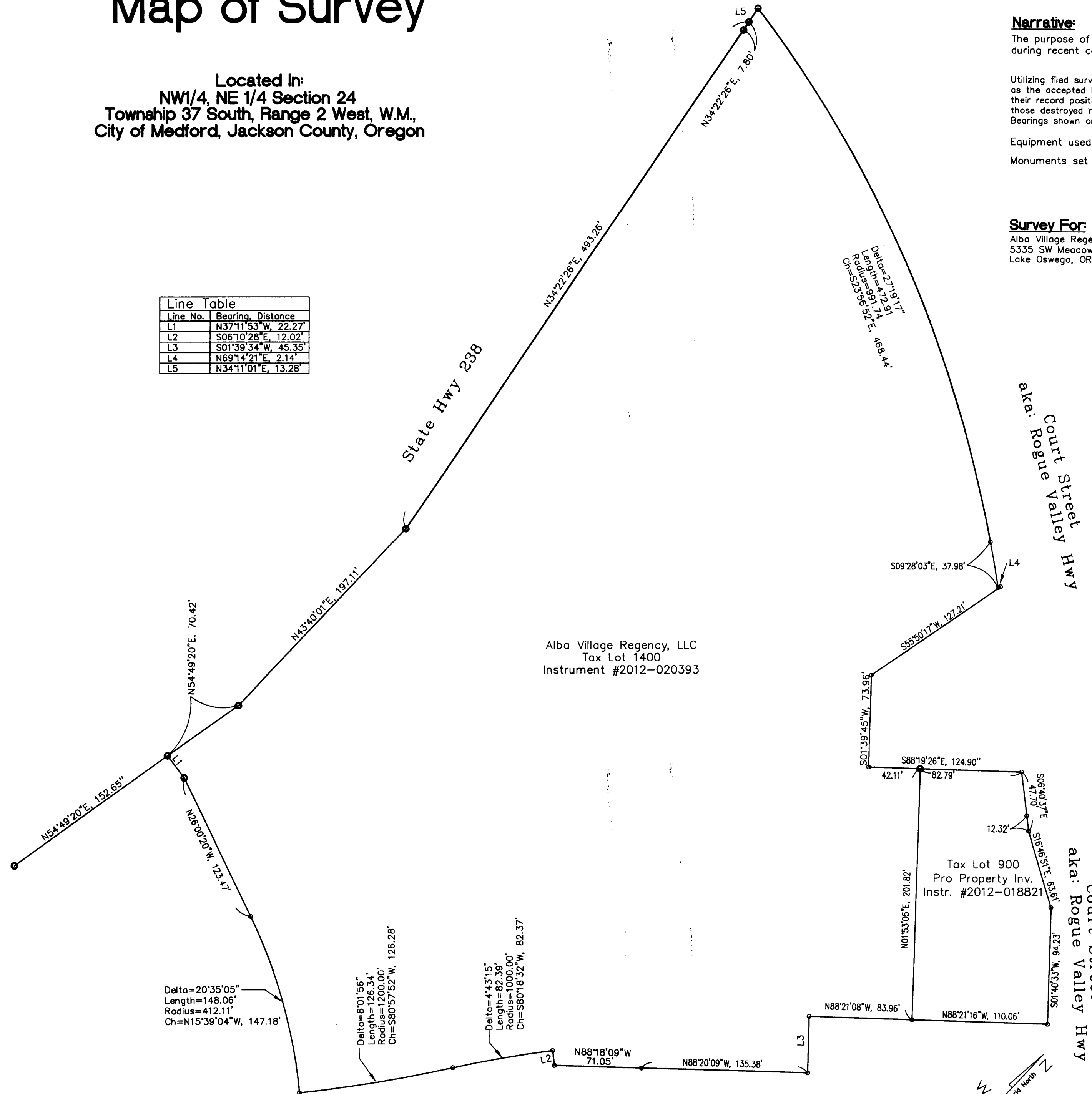

Alba Village Regency, LLC  
 Tax Lot 1400  
 Instrument #2012-020393

Tax Lot 900  
 Pro Property Inv.  
 Instr. #2012-018821