

SHEET INDEX

1. SHEET LAYOUT AND NARRATIVE
2. CONTROL TABLE AND BASIS OF BEARINGS
- 3.-4. SURVEY MAPPING SHEETS

SE 1/4 SEC 30 T38S R1E WM
 NE 1/4 SEC 31 T38S R1E WM

RECEIVED
 DATE 12-12 BY JB
 This survey consists of:
 5 sheet(s) Map
 2 page(s) Narrative
 JACKSON COUNTY
 SURVEYOR

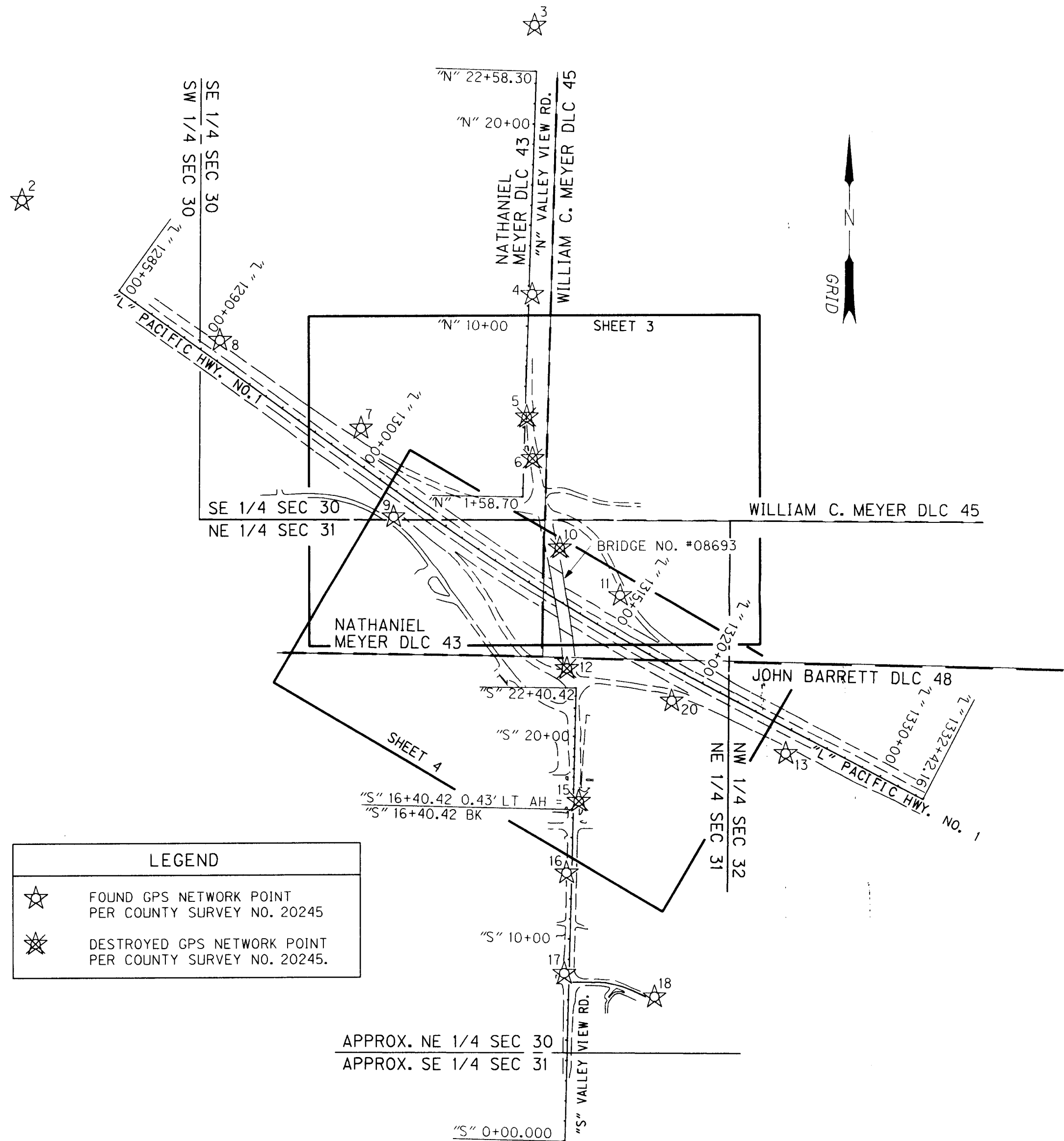

LEGEND	
	FOUND GPS NETWORK POINT PER COUNTY SURVEY NO. 20245
	DESTROYED GPS NETWORK POINT PER COUNTY SURVEY NO. 20245.

APPROX. NE 1/4 SEC 30
 APPROX. SE 1/4 SEC 31

SHEET LAYOUT DIAGRAM
 NOT TO SCALE

SEE PAGE 2 FOR CONTROL COORDINATE TABLE

NARRATIVE TO COMPLY WITH PARAGRAPH 209.250, OREGON REVISED STATUTES

THIS SURVEY WAS MADE AT THE REQUEST OF THE OREGON DEPARTMENT OF TRANSPORTATION (ODOT), AS A POST CONSTRUCTION AND MONUMENTATION SURVEY FOR A RECENT ROADWAY IMPROVEMENT PROJECT, KNOWN AS NORTH ASHLAND INTERCHANGE VALLEY VIEW RD. CONN. #1 OVER HWY 1 (INTERSTATE 5), BUNDLE 314-S, BRIDGE NUMBER 08693.

THE PURPOSE OF THIS SURVEY IS TO MONUMENT THE RIGHT-OF-WAY ACQUIRED BY THE STATE OF OREGON IN INSTRUMENT NUMBER 2010-017603 OF THE OFFICIAL RECORDS OF JACKSON COUNTY, OREGON AND AS SHOWN ON ROLL MAP NUMBER IR-3-1760. AS A PART OF THIS SURVEY, A POST CONSTRUCTION INVENTORY OF THE CONDITION OF THE ORIGINAL MONUMENTS AND CONTROL PER COUNTY SURVEY NUMBER 20245 WITHIN THE IMPACT OF THE CONSTRUCTION ZONE FOR THE PROJECT WAS COMPLETED AS SHOWN HEREON.

THE CENTERLINE ALIGNMENT, REFERED TO AS PACIFIC HIGHWAY, IN SAID INSTRUMENT NUMBER 2010-017603, SHOWN ON SAID ROLL MAP NUMBER IR-3-1760 AND AS RESOLVED ON COUNTY SURVEY NUMBER 20245 ARE IDENTICAL. CONTROL POINTS PER SAID COUNTY SURVEY NUMBER 20245 WERE RECOVERED AND THEIR RECORD LDP COORDINATES WERE HELD. MONUMENTS WERE THEN SET AT THE RECORD STATIONS, OFFSETS AND WIDTHS OR IN THE CASE OF MONUMENT POINT NUMBER 5003 ALONG THE COMPUTED TANGENT PER SAID INSTRUMENT NUMBER 2010-017603 AND SAID ROLL MAP NUMBER IR-3-1760 AS SHOWN HEREON.

THE SOUTHWEST CORNER OF DONATION LAND CLAIM NUMBER 45 ORIGINALLY TIED AS POINT NUMBER 1020 PER COUNTY SURVEY NUMBER 20245 WAS DESTROYED DURING CONSTRUCTION AND RESET BY THE COUNTY SURVEYORS OFFICE IN 2012. THE MONUMENT WAS RE-TIED AS POINT NUMBER 2000 AS SHOWN HEREON. POINT NUMBER 1048 PER SAID COUNTY SURVEY NUMBER 20245 WAS ALSO DESTROYED DURING CONSTRUCTION, BUT WAS NOT RESET DURING THIS SURVEY, DUE TO THE PLACEMENT ON THE NEW RIGHT OF WAY ANGLE POINT SET AS POINT NUMBER 5001.

THIS SURVEY WAS PERFORMED IN JULY THROUGH AUGUST OF 2012. THE SURVEY EQUIPMENT CONSISTED OF ONE TRIMBLE R8 GPS RECEIVER, ONE TRIMBLE S6 ROBOTIC TOTAL STATION AND ONE TRIMBLE TSC2 DATA COLLECTOR.

FILE NAME: 14641_08693mon.dgn

OBE CONSULTING ENGINEERS
 Corporate Office: 920 COUNTRY CLUB ROAD, SUITE 100B EUGENE, OREGON 97401-6089, 541-683-6090
 2235 MISSION STREET SE, SUITE 100 SALEM, OREGON 97302-1295, 503-589-4100
 831 O'HARE PARKWAY MEDFORD, OREGON 97504-4005, 541-774-5590
 5005 SW MEADOWS ROAD, SUITE 120 LAKE OSWEGO, OREGON 97035, 503-620-6103
 www.obec.com

REGISTERED PROFESSIONAL LAND SURVEYOR

OREGON
 JULY 12, 2005
 LOGAN MILES
 65452
 RENEWAL: DEC. 31, 2012
 Signed: 9/28/12

OREGON DEPARTMENT OF TRANSPORTATION
 POST-CONSTRUCTION AND MONUMENTATION SURVEY
 NORTH ASHLAND INTERCHANGE
 VALLEY VIEW RD. CONN. #1 OVER HWY 1 (INTERSTATE 5)
 BUNDLE 314-S - BRIDGE NUMBER 08693
 JACKSON COUNTY

ODOT REGION 3 SEPTEMBER, 2012
 3500 NW STEWART PARKWAY NO SCALE
 ROSEBURG, OR 97470 KEY NO. 14641 SHEET 1 OF 5

J. COLTON OBE	DESIGNED: LOGAN MILES	PROJ. NO. 700-001.02
APPROVED BY: DIVISION MANAGER	DRAWN: LOGAN MILES	CHK'D: JIM COLTON

SE 1/4 SEC 30 T38S R1E WM
NE 1/4 SEC 31 T38S R1E WM

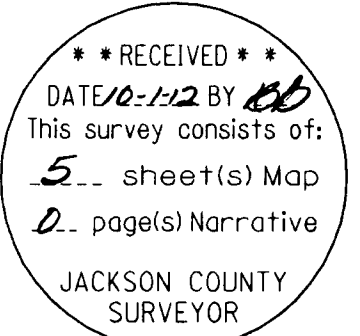

FD = FOUND
SN = COUNTY SURVEY NUMBER
YPC = YELLOW PLASTIC CAP
I.D. = INSIDE DIAMETER
* = DESTROYED DURING CONSTRUCTION
J.C.C.R. = JACKSON COUNTY CORNER RECORDS

RECOVERED MONUMENT TABLE - RECORD COORDINATES, STATIONS, AND OFFSETS PER SN 20245

PT ID	LDP NORTHING	LDP EASTING	STATION	OFFSET	DATE	DESCRIPTION & REFERENCES
1000	212212.31	4315509.31	"L"1321+88.90	0.24' RT	07/12/12	FD 2-1/2" BRASS DISK IN CONCRETE STAMPED "OREGON STATE HIGHWAY DEPARTMENT, BM ELEVATION --- FEET", NO ELEV MARKED, GOOD CONDITION, DOWN 0.1', PER ODOT DWG NO. 8B-15-22
1001	213206.10	4313903.65	"L"1302+98.58	0.00'	07/12/12	FD 2-1/2" BRASS DISK IN CONCRETE STAMPED "OREGON STATE HIGHWAY DEPARTMENT, BM ELEVATION --- FEET", NO ELEV MARKED, GOOD CONDITION, FLUSH, PER ODOT DWG NO. 8B-15-22
1002	213678.17	4313506.11	"L"1296+99.89	149.84' LT	07/12/12	FD 5/8" SMOOTH ROD, GOOD CONDITION, UP 0.6', PER ODOT DWG NO. 8B-12-15
1005	213160.35	4313625.49	"L"1300+99.90	199.99' RT	07/12/12	FD 5/8" SMOOTH ROD, BENT, UP 0.2', PER ODOT DWG NO. 8B-12-15
1006	213043.30	43113787.46	"L"1302+99.74	200.01' RT	07/12/12	FD 5/8" SMOOTH ROD, BENT, DOWN 0.6', PER ODOT DWG NO. 8B-15-12
1011	212079.56	4315439.33	"L"1321+88.50	150.30' RT	07/12/12	FD 5/8" SMOOTH ROD W/ 4X4 POST, GOOD COND., UP 0.3', PER ODOT DWG NO. 8B-15-22
1012	212220.53	4315069.80	"L"1318+00.33	200.21' RT	07/12/12	FD 5/8" SMOOTH ROD W/ 4X4 POST, GOOD COND., UP 0.3', PER ODOT DWG NO. 8B-15-22
1013	212215.02	4314978.01	"L"1317+24.34	249.74' RT	07/12/12	FD 5/8" IRON ROD W/ YPC STAMPED "MCMAHAN LS 1913", GOOD COND., UP 0.2', PER SN 12781
1014	212204.28	4314795.72	"L"1315+75.25	349.43' RT	07/12/12	FD 5/8" SMOOTH ROD W/ 4X4 POST, GOOD COND., DOWN 1.0', PER ODOT DWG NO. 8B-15-22
1015	212221.45	4314765.56	"S"21+82.56	51.39' RT	07/12/12	FD 5/8" SMOOTH ROD, GOOD CONDITION, DOWN 0.3', PER ODOT DWG NO. 8B-15-22
1016	212502.27	4315282.61	"L"1318+50.74	149.24' LT	07/12/12	FD 1/2" LEAD PLUG IN CONCRETE, GOOD CONDITION, DOWN 0.2', NO RECORD
1017	212666.49	4315094.02	"L"1316+02.09	200.02' LT	07/12/12	FD 5/8" SMOOTH ROD W/ 4X4 POST, GOOD COND., UP 0.6', PER ODOT DWG NO. 8B-15-22
1018	213218.58	4314891.68	"L"1311+27.45	567.97' LT	07/12/12	FD 3/4" I.D. PIPE W/ 4X4 POST, BENT, UP 0.8', NO RECORD
1019	213334.85	4314590.93	"N"2+62.77	135.22' RT	07/12/12	FD 5/8" SMOOTH ROD W/ 4X4 POST, GOOD COND., UP 0.3', PER ODOT DWG NO. 8B-15-22
1020*	213119.62	4314561.98	N/A	N/A	07/12/12	FD 2-1/2" BRASS CAP IN CONCRETE STAMPED "T38S R1E, SW COR DLC NO. 45, C.S. 1963", GOOD CONDITION, DOWN 0.4', PER J.C.C.R.
1021	213368.06	4314020.56	"L"1302+98.50	199.75' LT	07/12/12	FD 5/8" SMOOTH ROD W/ 4X4 POST, GOOD COND., UP 0.2', PER ODOT DWG NO. 8B-15-22
1022	213064.23	4314877.29	"L"1312+00.58	429.63' RT	07/12/12	FD 5/8" SMOOTH ROD W/ 4X4 POST, GOOD COND., UP 0.3', PER ODOT DWG NO. 8B-15-22
1023	212522.27	4314906.37	"L"1315+11.67	19.00' RT	07/12/12	FD 3/4" IRON ROD, BENT, DOWN 0.6', PER SN 5011 (STATION NO. 34)
1028	213664.84	4314549.93	"N"5+91.88	84.42' RT	07/12/12	FD 3/4" IRON ROD, GOOD CONDITION, DOWN 0.3', PER SN 11366
1038	213236.28	4314425.17	"N"1+59.43	27.61' LT	07/12/12	FD 5/8" SMOOTH ROD W/ 4X4 POST, BENT, UP 0.3', PER ODOT DWG NO. 8B-15-22
1039	213240.41	4314299.92	"L"1306+03.76	258.27' LT	07/12/12	FD 5/8" SMOOTH ROD W/ 4X4 POST, GOOD CONDITION, UP 0.3', PER ODOT DWG NO. 8B-15-22
1040	212443.41	4314261.57	"L"1310+13.76	424.59' RT	07/12/12	FD 1/2" IRON ROD, GOOD CONDITION, UP 0.3', PER UNRECORDED SURVEY BY L.E. AGER
1041	212714.54	4314019.74	"L"1306+73.31	333.49' RT	07/12/12	FD 5/8" IRON ROD W/ YPC STAMPED "BURRELL RLS 638", GOOD COND., FLUSH, PER SN 10313
1042	212871.09	4313923.30	"L"1305+08.70	260.59' RT	07/12/12	FD 1/2" IRON ROD, GOOD CONDITION, DOWN 0.6', PER UNRECORDED SURVEY BY L.E. AGER
1043	212852.91	4313869.71	"L"1304+76.22	306.49' RT	07/12/12	FD 5/8" IRON ROD W/ YPC STAMPED "BURRELL RLS 638", GOOD COND., FLUSH, PER SN 10313
1044	213257.85	4313601.28	"L"1300+23.18	135.13' RT	07/12/12	FD 5/8" SMOOTH ROD W/ 4X4 POST, BENT, DOWN 0.8', PER ODOT DWG NO. 8B-12-15
1046	211614.05	4314744.15	"S"15+74.83	45.93' RT	07/12/12	FD 5/8" IRON ROD, GOOD CONDITION, DOWN 0.8', PER SN 3682
1048*	212069.20	4314668.48	"S"20+27.75	41.56' LT	07/12/12	FD 5/8" IRON ROD, GOOD CONDITION, DOWN 0.8', PER SN 3682
1049	211662.42	4314655.28	"S"16+20.74	44.23' LT	07/12/12	FD 5/8" IRON ROD W/ YPC STAMPED "JACKSON CO. RDS & PKS SVC", GOOD COND., DOWN 0.3', PER SN 17227
1053	213433.29	4314574.33	"N"3+60.69	115.77' RT	07/12/12	FD 3/4" I.D. PIPE (PINCHED TOP), GOOD COND., UP 0.3', NO RECORD
1056	211578.04	4314932.01	N/A	N/A	07/12/12	FD 5/8" IRON ROD W/ YPC STAMPED "D. MCMAHAN LS 1913", GOOD COND., DOWN 0.4', PER SN 12781
1062	212408.91	4315551.71	"L"1321+35.12	193.58' LT	07/12/12	FD 1/2" I.D. PIPE W/ YPC STAMPED "STEWART LS 2057", GOOD COND., DOWN 0.1', PER SN 15149
1063	212410.05	4315499.43	"L"1320+88.09	170.28' LT	07/12/12	FD 1/2" I.D. PIPE W/ YPC STAMPED "STEWART LS 2057", GOOD COND., DOWN 0.3', PER SN 15149
1064	212458.48	4315408.27	"L"1319+83.91	170.44' LT	07/12/12	FD 1/2" I.D. PIPE W/ YPC STAMPED "STEWART LS 2057", GOOD COND., UP 0.2', PER SN 15149
1065	212345.10	4315579.21	"L"1321+89.20	149.83' LT	07/12/12	FD 5/8" SMOOTH ROD W/ 4X4 POST, GOOD COND., UP 0.2', PER ODOT DWG NO. 8B-15-22
2000	213119.62	4314561.98	"L"1308+95.58	305.76' LT	07/12/12	FD 2-1/2" BRASS CAP IN CONCRETE STAMPED "T38S R1E, SW COR DLC NO. 45, 2012", GOOD CONDITION, FLUSH, PER J.C.C.R.

PROJECT LEGEND	
()	RECORD DATA PER INSTRUMENT NO. 2010-017603 & ODOT ROLL MAP NUMBER 1R-3-1760
[]	RECORD DATA PER COUNTY SURVEY NO. 20245
●	SET MONUMENT NOTED IN TABLE
○	FOUND MONUMENT NOTED IN TABLE
⊗	MONUMENT DESTROYED DURING CONSTRUCTION, NOTED IN TABLE
□	CALCULATED POINT NOTED IN TABLE, NO MONUMENT FOUND OR SET
☆	FOUND GPS NETWORK POINT PER COUNTY SURVEY NO. 20245
⊗	DESTROYED GPS NETWORK POINT PER COUNTY SURVEY NO. 20245.
—	RIGHT-OF-WAY DEDICATED PER INSTRUMENT NO. 2010-0178603
—	PROPERTY LINE/EXISTING RIGHT-OF-WAY
- - -	ACCESS CONTROL LINE/EXISTING RIGHT-OF-WAY
-X-	EXISTING FENCE
—	EDGE OF PAVEMENT

FILE NAME: 14641_08693mon.dgn

OBEC CONSULTING ENGINEERS
Corporate Office: 920 COUNTRY CLUB ROAD, SUITE 100B EUGENE, OREGON 97401-6089, 541-683-6090
2235 MISSION STREET SE, SUITE 100 SALEM, OREGON 97302-1295, 503-589-4100
831 O'HARE PARKWAY MEDFORD, OREGON 97504-4005, 541-774-5590
5005 SW MEADOWS ROAD, SUITE 120 LAKE OSWEGO, OREGON 97035, 503-620-6103

OREGON DEPARTMENT OF TRANSPORTATION
POST-CONSTRUCTION AND MONUMENTATION SURVEY
NORTH ASHLAND INTERCHANGE
VALLEY VIEW RD. CONN. #1 OVER HWY 1 (INTERSTATE 5)
BUNDLE 314-S - BRIDGE NUMBER 08693
JACKSON COUNTY

ODOT REGION 3 SEPTEMBER, 2012
3500 NW STEWART PARKWAY NO SCALE
ROSEBURG, OR 97470 KEY NO. 14641 SHEET 5 OF 5

DESIGNED: LOGAN MILES PROJ. NO. 700-001.02
DRAWN: LOGAN MILES CHK'D: JIM COLTON

REGISTERED PROFESSIONAL LAND SURVEYOR
Logan Miles
OREGON
JULY 12, 2005
LOGAN MILES
65452
RENEWAL: DEC. 31, 2012
Signed: 9/28/12

SE 1/4 SEC 30 T38S R1E WM
NE 1/4 SEC 31 T38S R1E WM

RECEIVED
DATE 12-1-12 BY CB
This survey consists of:
5 sheet(s) Map
2 page(s) Narrative
JACKSON COUNTY SURVEYOR

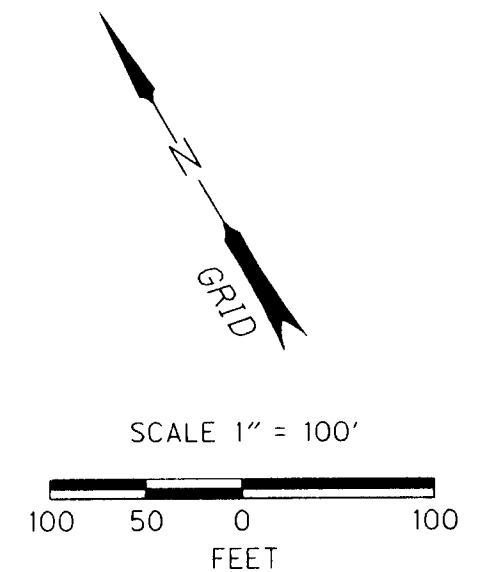
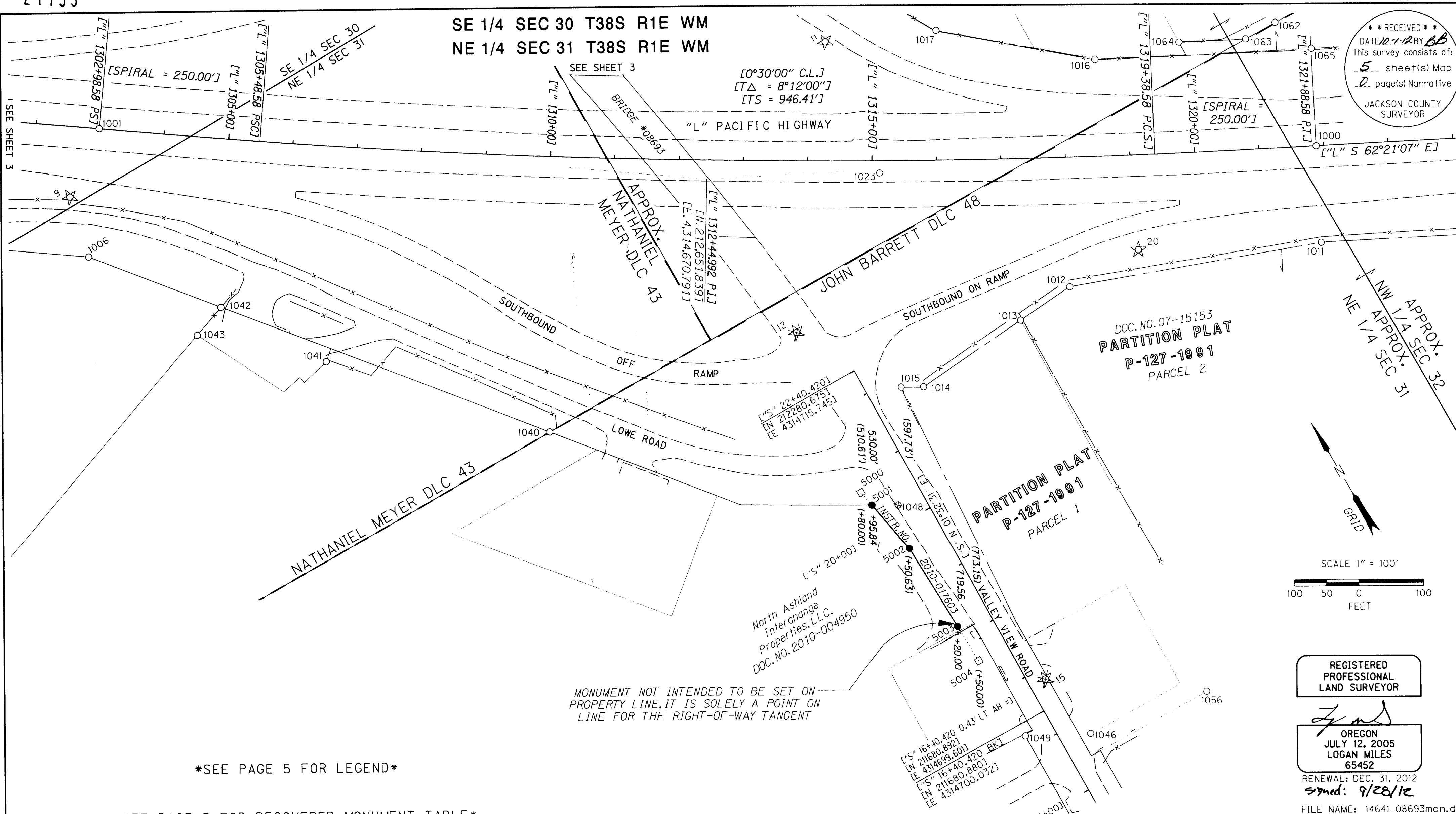

SEE PAGE 5 FOR LEGEND
SEE PAGE 5 FOR RECOVERED MONUMENT TABLE

MONUMENT NOT INTENDED TO BE SET ON PROPERTY LINE, IT IS SOLELY A POINT ON LINE FOR THE RIGHT-OF-WAY TANGENT

REGISTERED PROFESSIONAL LAND SURVEYOR
Logan Miles
OREGON JULY 12, 2005 LOGAN MILES 65452
RENEWAL: DEC. 31, 2012
Signed: 9/28/12
FILE NAME: 14641_08693mon.dgn

OBEC CONSULTING ENGINEERS
Corporate Office: 920 COUNTRY CLUB ROAD, SUITE 100B EUGENE, OREGON 97401-6089, 541-683-6090
2235 MISSION STREET SE, SUITE 100 SALEM, OREGON 97302-1295, 503-589-4100
831 O' HARE PARKWAY MEDFORD, OREGON 97504-4005, 541-774-5590
5005 SW MEADOWS ROAD, SUITE 120 LAKE OSWEGO, OREGON 97035, 503-620-6103

OREGON DEPARTMENT OF TRANSPORTATION
POST-CONSTRUCTION AND MONUMENTATION SURVEY
NORTH ASHLAND INTERCHANGE
VALLEY VIEW RD. CONN. #1 OVER HWY 1 (INTERSTATE 5)
BUNDLE 314-S - BRIDGE NUMBER 08693
JACKSON COUNTY
ODOT REGION 3 SEPTEMBER, 2012
3500 NW STEWART PARKWAY SCALE 1" = 100'
ROSEBURG, OR 97470 KEY NO. 14641 SHEET 4 OF 5
DESIGNED: LOGAN MILES PROJ. NO. 700-001.02
DRAWN: LOGAN MILES CHK'D: JIM COLTON

RIGHT-OF-WAY MONUMENT AND CALCULATED POINT TABLE

OPC = ORANGE PLASTIC CAP

PT ID	LDP NORTHING	LDP EASTING	STATION	OFFSET	DATE	DESCRIPTION
5000	212115.06	4314629.03	1314+80.00	510.61' RT	N/A	CALCULATED POINT: FALSE CALL PER INSTRUMENT NO. 2010-017603
5001	212089.94	4314633.45	1314+95.84	530.00' RT	7/19/12	SET 5/8 " X 30" REBAR W/OPC STAMPED "OBEC LS 65452"
5002	212002.45	4314648.84	1315+50.63	597.73' RT	7/19/12	SET 5/8 " X 30" REBAR W/OPC STAMPED "OBEC LS 65452"
5003	211860.27	4314651.35	1316+20.00	719.56' RT	7/19/12	SET 5/8 " X 30" REBAR W/OPC STAMPED "OBEC LS 65452"
5004	211797.88	4314652.46	1316+50.00	773.15' RT	N/A	CALCULATED POINT: FALSE CALL PER INSTRUMENT NO. 2010-017603

SE 1/4 SEC 30 T38S R1E WM
NE 1/4 SEC 31 T38S R1E WM

RECEIVED
DATE 10-12 BY CB
This survey consists of:
5 sheet(s) Map
0 page(s) Narrative
JACKSON COUNTY SURVEYOR

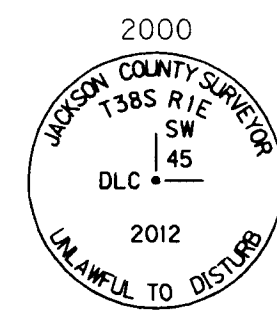
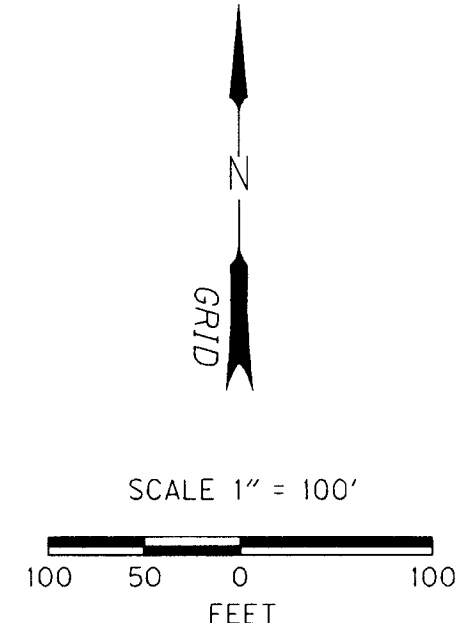
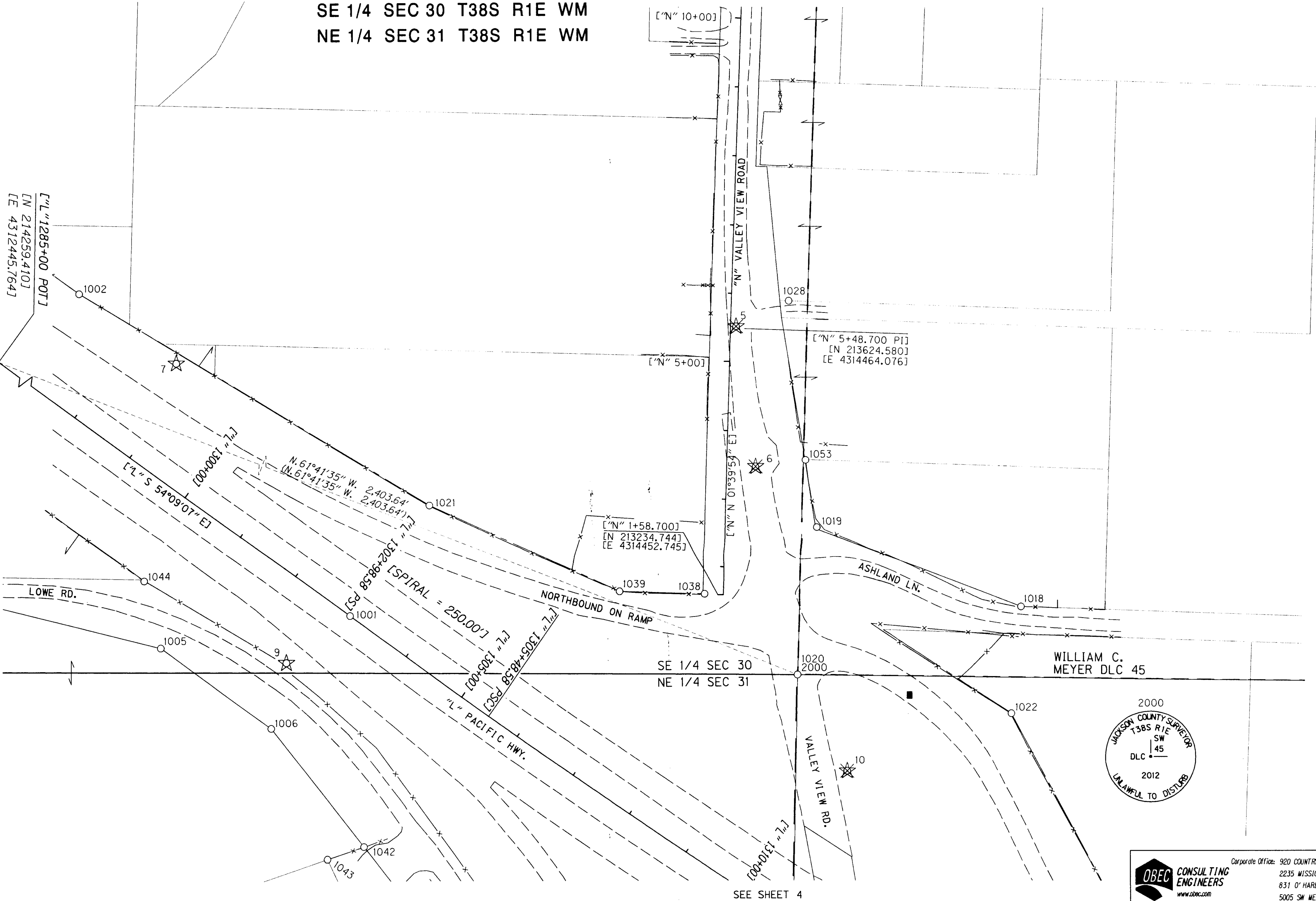

REGISTERED PROFESSIONAL LAND SURVEYOR

LOGAN MILES
JULY 12, 2005
LOGAN MILES
65452

RENEWAL: DEC. 31, 2012
Signed: 9/20/12

FILE NAME: 14641_08693mon.dgn

OBEC CONSULTING ENGINEERS
Corporate Office: 920 COUNTRY CLUB ROAD, SUITE 100B EUGENE, OREGON 97401-6089, 541-683-6090
2235 MISSION STREET SE, SUITE 100 SALEM, OREGON 97302-1295, 503-589-4100
831 O'HARE PARKWAY MEDFORD, OREGON 97504-4005, 541-774-5590
5005 SW MEADOWS ROAD, SUITE 120 LAKE OSWEGO, OREGON 97035, 503-620-6103
www.obec.com

OREGON DEPARTMENT OF TRANSPORTATION
POST-CONSTRUCTION AND MONUMENTATION SURVEY
NORTH ASHLAND INTERCHANGE
VALLEY VIEW RD. CONN. #1 OVER HWY 1 (INTERSTATE 5)
BUNDLE 314-S - BRIDGE NUMBER 08693
JACKSON COUNTY

ODOT REGION 3 SEPTEMBER, 2012
3500 NW STEWART PARKWAY SCALE 1" = 100'
ROSEBURG, OR 97470 KEY NO. 14641 SHEET 3 OF 5

DESIGNED: LOGAN MILES PROJ. NO. 700-001.02
DRAWN: LOGAN MILES CHK'D: JIM COLTON

SEE PAGE 5 FOR LEGEND

SEE PAGE 5 FOR RECOVERED MONUMENT TABLE

SEE SHEET 4

SE 1/4 SEC 30 T38S R1E WM
NE 1/4 SEC 31 T38S R1E WM

****RECEIVED****
DATE: 7-12 BY: *LL*
This survey consists of:
5 sheet(s) Map
0 page(s) Narrative
JACKSON COUNTY SURVEYOR

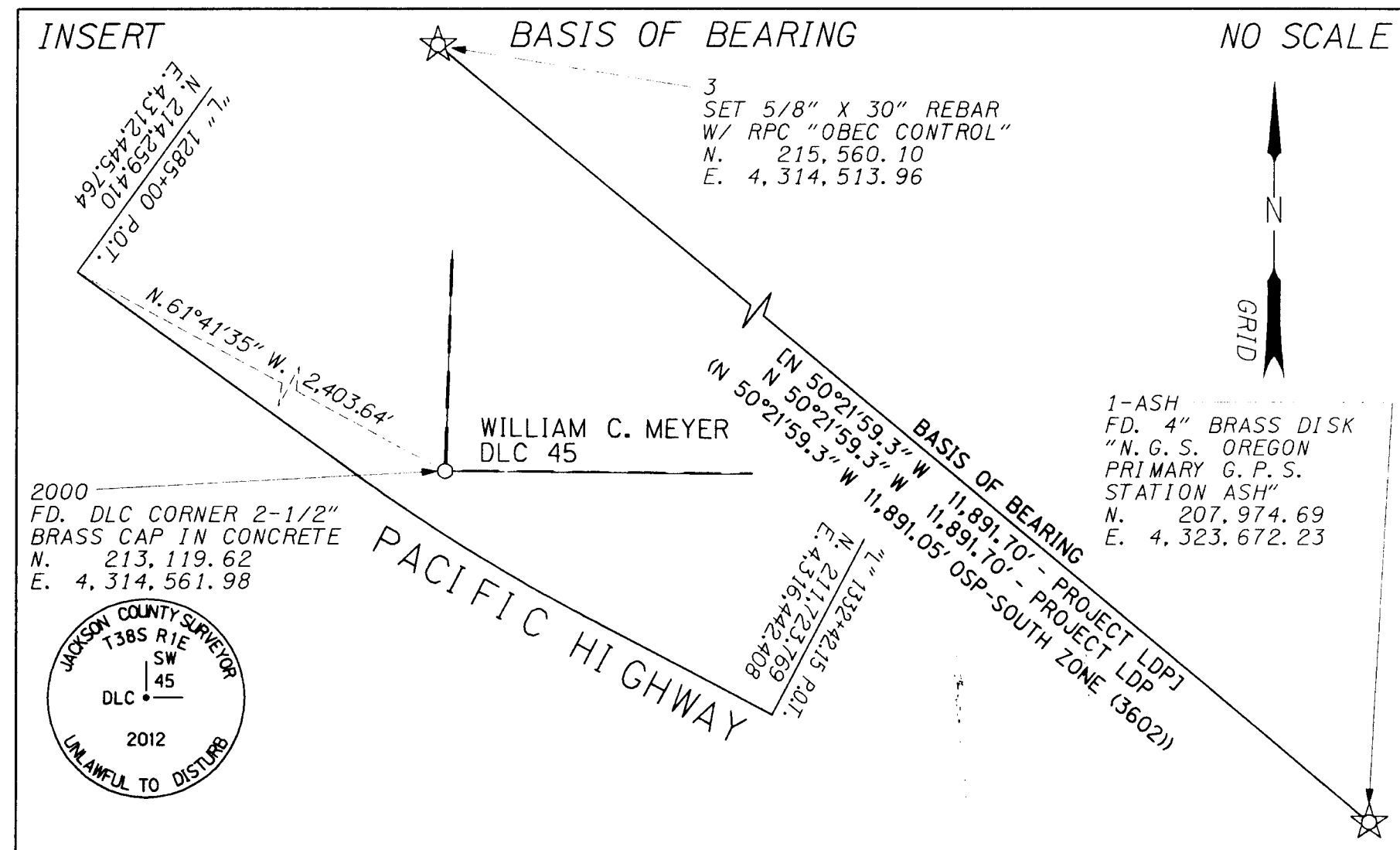

LEGEND	
☆	FOUND GPS NETWORK POINT PER COUNTY SURVEY NO. 20245
○	FOUND MONUMENT NOTED IN TABLE

CONTROL NARRATIVE

PROJECT: NORTH ASHLAND INTERCHANGE VALLEY VIEW RD. CONN. #1 OVER HWY 1 (INTERSTATE 5), BUNDLE 314-S - BRIDGE NUMBER 08693.

LOCATION: JACKSON COUNTY
ODOT KEY NUMBER: 14641
OBEC PROJECT: 700-001.02
SURVEY DATUM:
HORIZONTAL - NAD 83(CORS 96) EPOCH 2002 (INTERNATIONAL FEET)
VERTICAL - NAVD 88

BASIS OF BEARINGS

THE BEARINGS AND LOCAL DATUM PLANE (LDP) COORDINATES USED FOR THIS SURVEY ARE BASED ON RECOVERED CONTROL POINTS PER COUNTY SURVEY NO. 20245. TO CONVERT THE PROJECT LDP COORDINATES TO THE OREGON STATE PLANE COORDINATE SYSTEM - SOUTH ZONE NAD 83(CORS96) EPOCH 2002, MULTIPLY THE LDP COORDINATE VALUES BY A RECORD COMBINED SCALE FACTOR OF 0.99994523, PER COUNTY SURVEY NO. 20245. ALL DISTANCES SHOWN ARE GROUND DISTANCES. THIS SURVEY USES INTERNATIONAL FEET UNITS.

FD = FOUND
RPC = RED PLASTIC CAP
SN = COUNTY SURVEY NUMBER
* = DETROYED DURING CONSTRUCTION

FOUND CONTROL POINT COORDINATE TABLE - RECORD COORDINATES PER SN 20245

PT. ID.	LDP NORTHING	LDP EASTING	ELEVATION [NAVD 88]	DESCRIPTION
1-ASH	207974.69	4323672.23	N/A	FD 4" BRASS CAP IN CONCRETE STAMPED "N.G.S. OREGON PRIMARY G.P.S. STATION ASH", GOOD CONDITION, FLUSH W/ GROUND
2	214712.59	4311963.90	1666.38	FD 5/8" X 30" REBAR W/ RPC STAMPED "OBEC CONTROL"
3	215560.10	4314513.96	1756.31	FD 5/8" X 30" REBAR W/ RPC STAMPED "OBEC CONTROL"
4	214234.72	4314501.26	1746.85	FD MAG NAIL AND WASHER STAMPED "OBEC CONTROL"
*5	213627.31	4314472.48	1774.97	FD 5/8" X 30" REBAR W/ RPC STAMPED "OBEC CONTROL"
*6	213423.74	4314501.07	1774.10	FD 5/8" X 30" REBAR W/ RPC STAMPED "OBEC CONTROL"
7	213575.76	4313648.89	1720.25	FD 5/8" X 30" REBAR W/ 3-1/4" BRONZE CAP IN CONCRETE STAMPED "OREGON D.O.T. CONTROL MONUMENT DO NOT DISTURB"
8	214011.74	4312947.89	1691.01	FD 5/8" X 30" REBAR W/ 3-1/4" BRONZE CAP IN CONCRETE STAMPED "OREGON D.O.T. CONTROL MONUMENT DO NOT DISTURB"
9	213138.40	4313809.91	1721.60	FD 5/8" X 30" REBAR W/ RPC STAMPED "OBEC CONTROL"
*10	212979.87	4314635.09	1764.23	FD 5/8" X 30" REBAR W/ RPC STAMPED "OBEC CONTROL"
11	212739.26	4314936.86	1747.80	FD 5/8" X 30" REBAR W/ RPC STAMPED "OBEC CONTROL"
*12	212377.09	4314669.07	1755.84	FD 5/8" X 30" REBAR W/ RPC STAMPED "OBEC CONTROL"
13	211953.00	4315757.58	1757.11	FD 5/8" X 30" REBAR W/ 3-1/4" BRONZE CAP IN CONCRETE STAMPED "OREGON D.O.T. CONTROL MONUMENT DO NOT DISTURB"
14	211042.84	4317737.74	1761.92	FD MAG NAIL AND WASHER STAMPED "OTAK CONTROL" PER SN 18071
*15	211721.36	4314726.78	1732.56	FD MAG NAIL AND WASHER STAMPED "OBEC CONTROL"
16	211368.67	4314665.84	1721.27	FD MAG NAIL AND WASHER STAMPED "OBEC CONTROL"
17	210871.50	4314653.55	1691.66	FD MAG NAIL AND WASHER STAMPED "OBEC CONTROL"
18	210753.85	4315102.52	1688.19	FD MAG NAIL AND WASHER STAMPED "OBEC CONTROL"
19	215195.90	4311147.28	1646.89	FD MAG NAIL AND WASHER STAMPED "OTAK CONTROL" PER SN 18071
20	212215.08	4315190.38	1749.22	FD 5/8" X 30" REBAR W/ 3-1/4" BRONZE CAP IN CONCRETE STAMPED "OREGON D.O.T. CONTROL MONUMENT DO NOT DISTURB"

REGISTERED PROFESSIONAL LAND SURVEYOR
Logan Miles
OREGON
JULY 12, 2005
LOGAN MILES
65452
RENEWAL: DEC. 31, 2012
Signed: 9/26/12

OBEC CONSULTING ENGINEERS
Corporate Office: 920 COUNTRY CLUB ROAD, SUITE 100B EUGENE, OREGON 97401-6089, 541-683-6090
2235 MISSION STREET SE, SUITE 100 SALEM, OREGON 97302-1295, 503-589-4100
831 O'HARE PARKWAY MEDFORD, OREGON 97504-4005, 541-774-5590
5005 SW MEADOWS ROAD, SUITE 120 LAKE OSWEGO, OREGON 97035, 503-620-6103

OREGON DEPARTMENT OF TRANSPORTATION
POST-CONSTRUCTION AND MONUMENTATION SURVEY
NORTH ASHLAND INTERCHANGE
VALLEY VIEW RD. CONN. #1 OVER HWY 1 (INTERSTATE 5)
BUNDLE 314-S - BRIDGE NUMBER 08693
JACKSON COUNTY

ODOT REGION 3
3500 NW STEWART PARKWAY
ROSEBURG, OR 97470
KEY NO. 14641

SEPTEMBER, 2012
NO SCALE
SHEET 2 OF 5

DESIGNED: LOGAN MILES
DRAWN: LOGAN MILES
CHK'D: JIM COLTON

PROJ. NO. 700-001.02