

# Map of Survey

Located In:  
**SE1/4, NW 1/4 Section 15**  
**Township 34 South, Range 1 West, W.M.,**  
**City of Shady Cove, Jackson County, Oregon**

**\*\* RECEIVED \*\***  
 DATE 9-28-12 BY PLS  
 This survey consists of:  
1 sheet(s) Map  
0 page(s) Narrative  
 JACKSON COUNTY  
 SURVEYOR

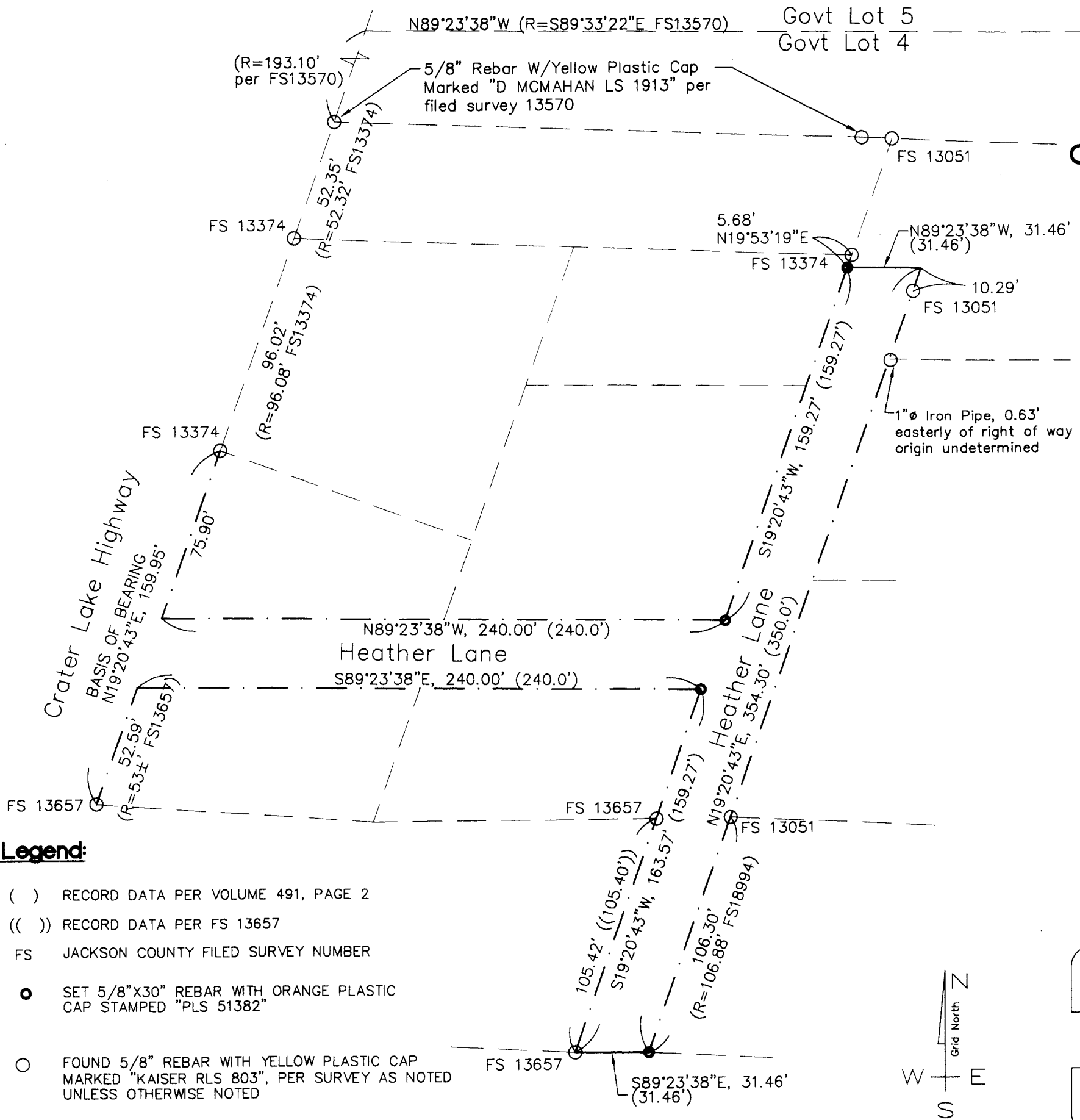

**Narrative:**

The purpose of this survey is to monument the right of way of Heather Lane. The found monuments set by Filed Survey 13374 were used as the basis of bearing. Utilizing the found monuments of Filed Survey No. 13570, the line common between Government Lots 4 & 5 was calculated and used to establish the boundary lines called for in the deeds of the adjoining properties and quit claim deed per Volume 491, Page 2 Official Records. Found monuments per filed surveys 13051, 13374 and 13657 were located, tie in and compared to the said quit claim deed locations. Their respective positions fill well as depicted on this map. Monuments were set on September 7, 2012 as shown.

Equipment used: Trimble 5603 DR200+ Robotic Total Station.

**Survey For:**

Danise Brakeman, City Administrator  
 City of Shady Cove  
 Shady Cove, OR, 97539

**Survey By:**

Pariani Land Surveying  
 P.O. Box 551  
 Shady Cove, OR 97539

**Basis of Bearing:**

Filed Survey No. 13374

**References**

- FS 859 Vol. 491, Pg 2
- FS 1788 Vol. 208, Pg 248
- FS 13051 Inst. No. 2008-2220
- FS 13374 Inst. No. 2005-5952
- FS 13570 Inst. No. 2004-1233
- FS 13657 Inst. No. 2004-1234

**Legend:**

- ( ) RECORD DATA PER VOLUME 491, PAGE 2
- (( )) RECORD DATA PER FS 13657
- FS JACKSON COUNTY FILED SURVEY NUMBER
- SET 5/8"X30" REBAR WITH ORANGE PLASTIC CAP STAMPED "PLS 51382"
- FOUND 5/8" REBAR WITH YELLOW PLASTIC CAP MARKED "KAISER RLS 803", PER SURVEY AS NOTED UNLESS OTHERWISE NOTED

REGISTERED  
 PROFESSIONAL  
 LAND SURVEYOR

*John R. Pariani*  
 OREGON  
 July 13, 1999  
 JOHN R. PARIANI  
 #51382

Renews: December 31, 2012

Map of Survey for Heather Lane

## Pariani Land Surveying

P.O. Box 551  
 Shady Cove, OR 97539  
 541-890-1131  
 ParianiLS@yahoo.com

Date:	Scale:	Job No.:	Sheet:
Sept 24, 2012	1" = 50'	2012-117	1 of 1