

PLAT OF SURVEY
 LOCATED IN
 SOUTHEAST 1/4 SECTION 9, TOWNSHIP 35 SOUTH
 RANGE 4 WEST, WILLAMETTE MERIDIAN
 JACKSON COUNTY, OREGON
 AUGUST 2, 2012

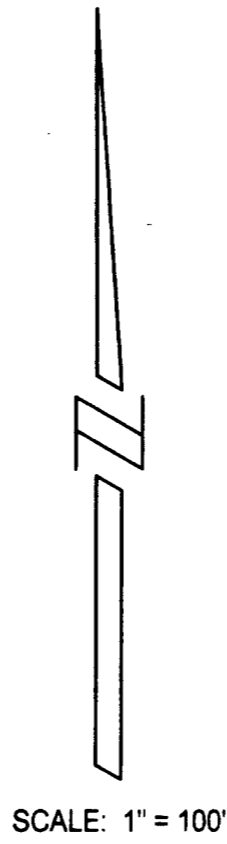
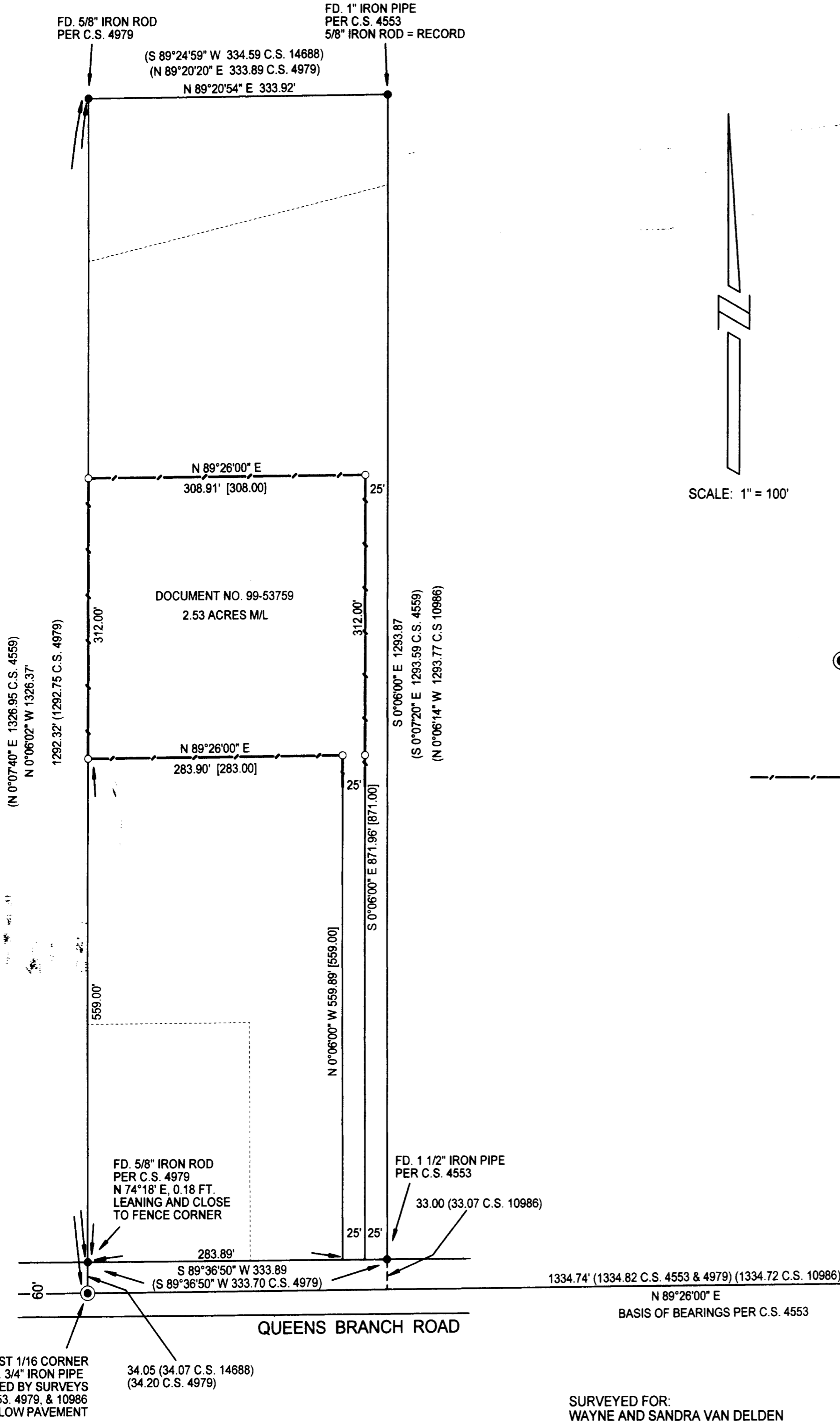

REGISTERED
 PROFESSIONAL
 LAND SURVEYOR
Raymond Wytcherley
 OREGON
 JULY 25, 1995
 RAYMOND W. WYTCHERLEY
 2724
 EXPIRES JUNE 30, 2014

LEGEND:

- INDICATES 5/8" x 30" I. ROD W/YEL. PLASTIC CAP MARKED "LS 2724 WYTCHERLEY" SET THIS SURVEY.
- INDICATES MONUMENT FOUND AS INDICATED.
- △ INDICATES CALCULATED POINT.
- () INDICATES RECORD.
- [] INDICATES DEED RECORD.

--- INDICATES LINES MARKED WITH ORANGE GLO TO STAKES.

BASIS OF BEARINGS PER C.S. 4553

PLOTTED BY A HP DESIGNJET 500 ON MILANO # JPC-4M2 POLYESTER FILM WITH HP CARTRIDGE # 4844A.

NARRATIVE:

THE PURPOSE OF THIS SURVEY IS SURVEY THE PROPERTY DESCRIBED IN DOCUMENT NO. 99-53759, JACKSON COUNTY OFFICIAL RECORDS. I SET CORNERS AND TO MARKED LINES AS SHOWN ON THIS PLAT. THE NORTH RIGHT OF WAY LINE OF QUEENS BRANCH ROAD WAS CALCULATED BY HOLDING THE 1 1/2" IRON PIPE SET PER SURVEY NO. 4559 AND THE BEARING PER SURVEY NUMBERS 4559 AND 4979. THIS SURVEY WAS PERFORMED USING A DTM-A5 NIKON TOTAL STATION WITH A RECON DATA COLLECTOR.

1334.74' (1334.82 C.S. 4553 & 4979) (1334.72 C.S. 10986)
 N 89°26'00" E
 BASIS OF BEARINGS PER C.S. 4553

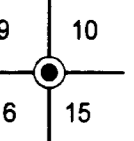

SECTION CORNER
FD. BRASS CAP
IN MONUMENT CASE

SURVEYED FOR:
 WAYNE AND SANDRA VAN DELDEN
 770 QUEENS BRANCH RD.
 ROGUE RIVER, OR 97537

SURVEYED BY:
 RAYMOND WYTCHERLEY
 WYTCHERLEY SURVEYING
 P.O. BOX 888
 GLENDALE, OR 97442
 541-660-2648

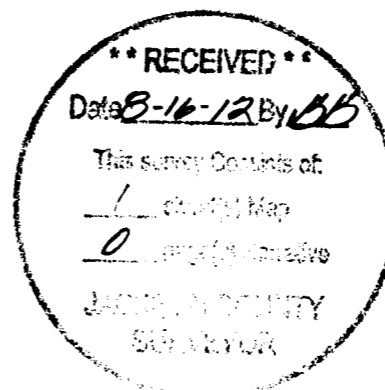

EAST 1/16 CORNER
 FD. 3/4" IRON PIPE
 USED BY SURVEYS
 4553, 4979, & 10986
 BELOW PAVEMENT

34.05 (34.07 C.S. 14688)
 (34.20 C.S. 4979)