

2111

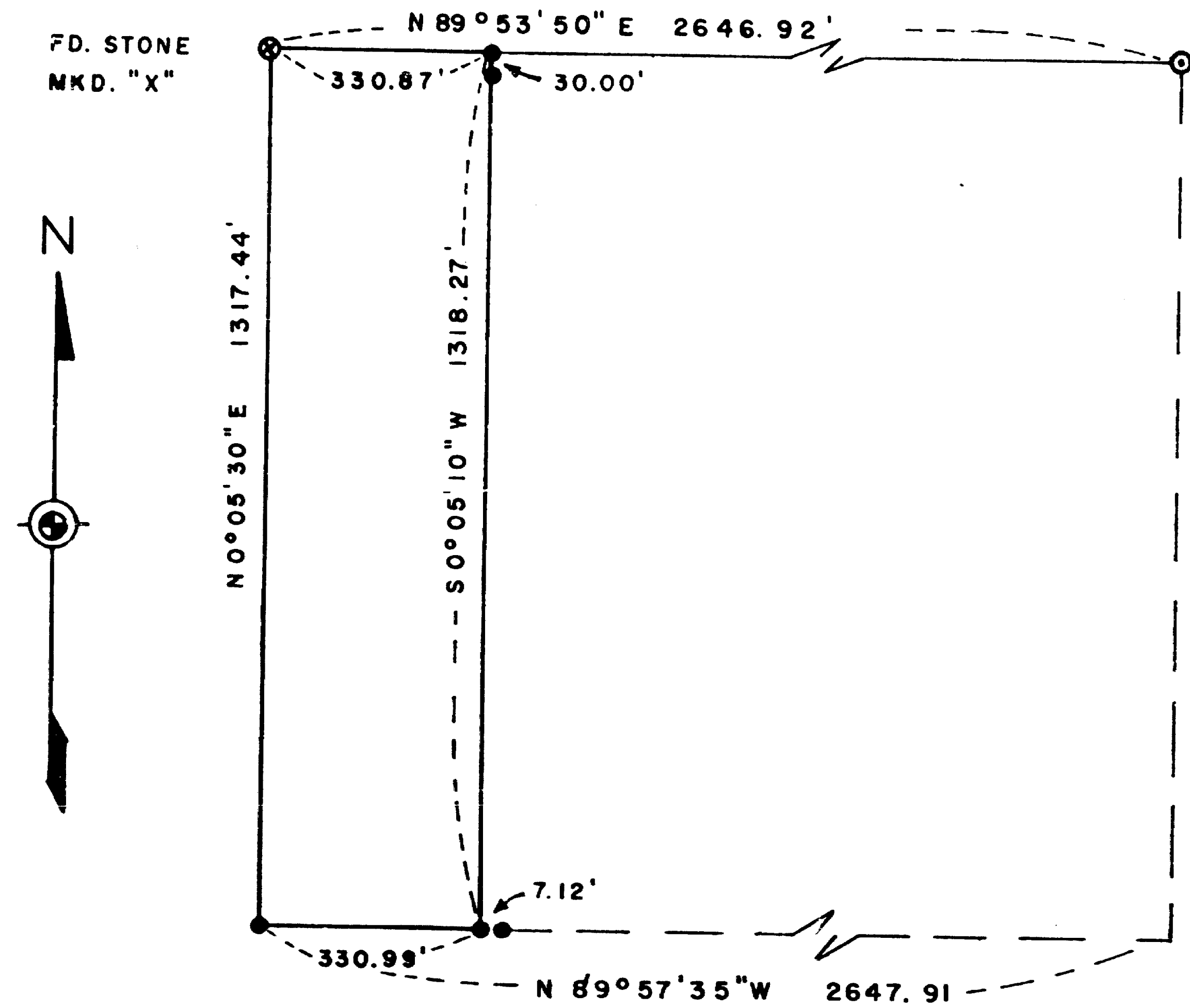

SURVEY IN SECTION 20
T. 38 S., R. 1 W., W.M.

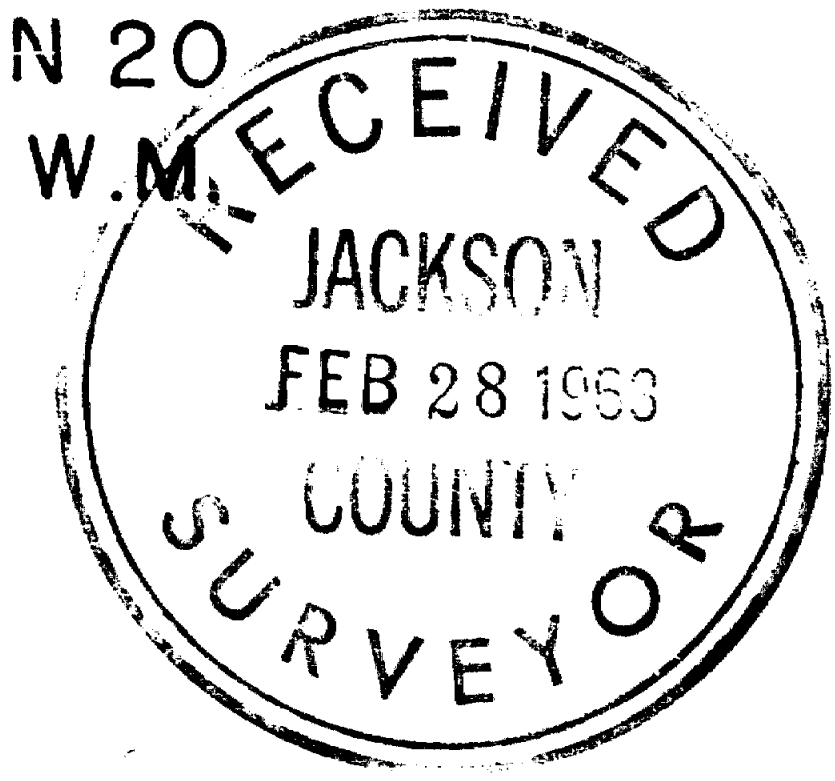

FOR
WALTER NUNLEY

63-2

SCALE 1" = 300'

BY EDWARD MCGINTY
MEDFORD, OREGON
JANUARY, 1963

LEGEND
● SET 5/8" IRON PIN

REGISTERED
OREGON
LAND SURVEYOR

Edward A. McGinty

JULY 16, 1953
EDWARD A. MCGINTY
301

2111

Survey No. 2111

Survey Narrative to comply with O. R. S. 209-250.

Survey for: Walter Nunley

Survey by: Edward A. McGinty, L.S.
2/8/63

BASIS OF BEARING: Solar Observation

PRECEDENCE OF SURVEY:

This survey was made in conjunction with and at the same time as survey was made for Walter Marquess.

Surveymade in the W-1/2 of W-1/2 of the N-1/4 of the N-1/4 of Sec. 20.



Edward A. McGinty

