

APPROVAL
(FILE SUB2012-00001)
Charles Benne II
JACKSON COUNTY PLANNING DEPT
8-2-2012
DATE

MAP OF SURVEY
(PROPERTY LINE ADJUSTMENT)
For
Douglas Healy

322 W. Avenida Gaviota
San Clemente, CA 92672

Located in:
The S.W. 1/4 of Section 13, T.39S., R.1E.,
Willamette Meridian, Jackson County
Oregon

SURVEY NARRATIVE TO COMPLY WITH PARAGRAPH 209.250
OREGON REVISED STATUTES

PURPOSE: TO SURVEY AND MONUMENT A PROPERTY LINE
ADJUSTMENT OF PROPERTIES DESCRIBED AS PARCEL 1 AND PARCEL 2
OF INSTRUMENT NO. 2011-009883, OFFICIAL RECORDS, JACKSON
COUNTY, OREGON AND AS APPROVED BY THE JACKSON COUNTY
PLANNING DEPARTMENT (FILE NO. SUB2011-00033)

PROCEDURE: BOUNDARY MONUMENTS AS PREVIOUSLY ESTABLISHED
AND USED PER FILED SURVEY'S NO. 5562, 10445, 12470 AND 13818
WERE LOCATED AND HELD FOR CONTROL FOR THIS SURVEY. THE
LOCATION OF THE ADJUSTED PROPERTY LINE WAS COMPUTED
ACCORDING TO CLIENT'S DIRECTION AND MONUMENTS WERE SET AS
SHOWN. EQUIPMENT USED: TRIMBLE S6 ROBOTIC INSTRUMENT.

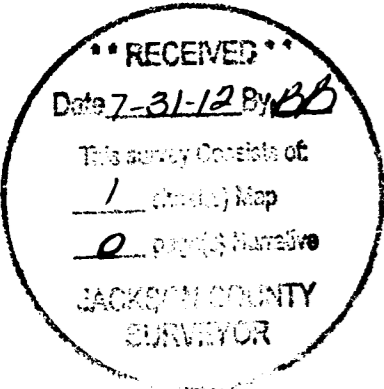

N.W. CORNER D.L.C. No. 54
per Jackson County Re-estab
(NOT VISITED THIS SURVEY)

S.E. CORNER D.L.C. No. 53
per Jackson County Re-estab
(NOT VISITED THIS SURVEY)

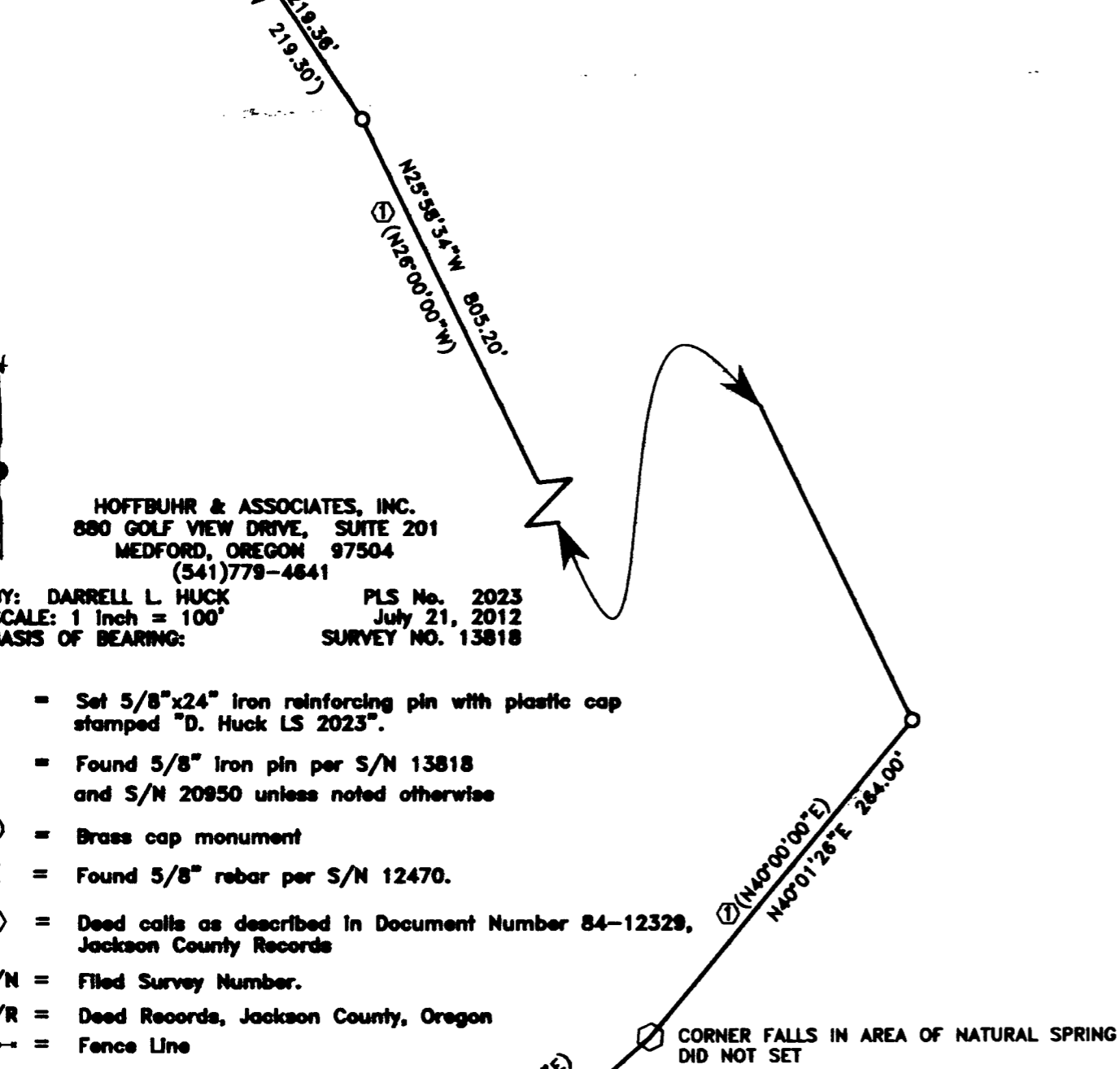
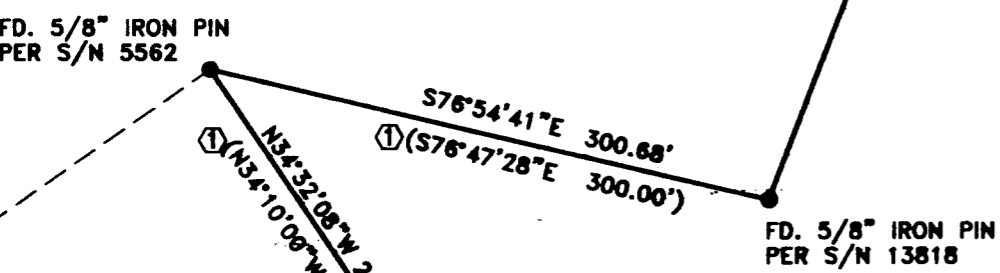
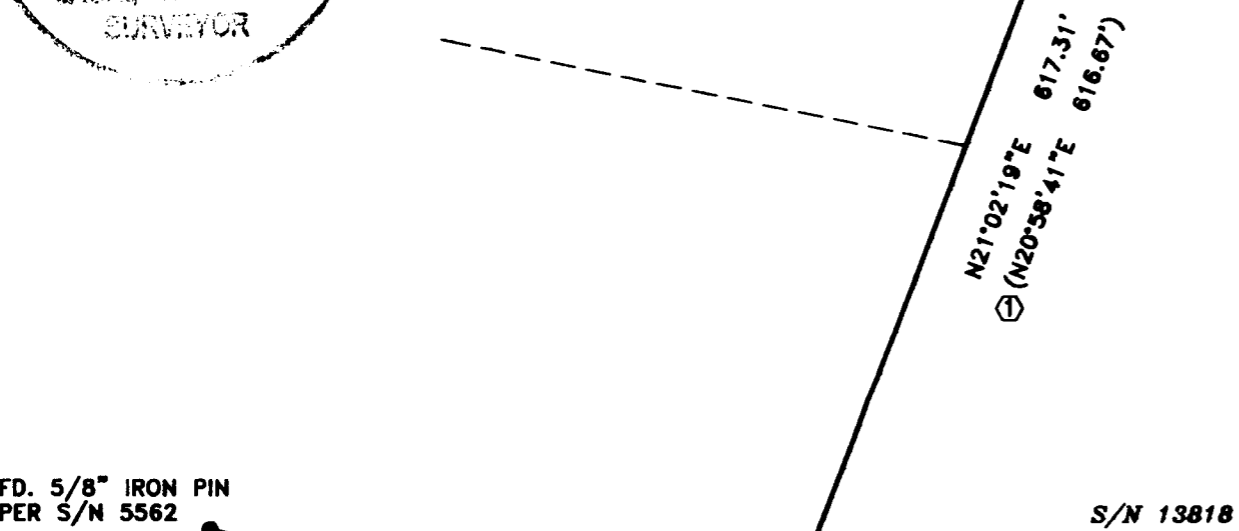

REGISTERED
PROFESSIONAL
LAND SURVEYOR

Darrell L Huck
OREGON
FEBRUARY 4, 1989
DARRELL L HUCK
2823

Expires 6/30/2013

39 1E 13C, TL 101 & 400

CROWSON ROAD

GREEN SPRINGS HIGHWAY

INST. NO.
2012-025198 D.R.
38.43 ACRES

DEED INST. NO. 89-05374
CALLS TO 3/4" IRON PIPE

DEED INST. NO. 89-05374
CALLS TO 5/8" IRON PIN