

APPROVAL

Jackson County Development Services
 Approval: Charles Bennett Date: 6-25-12
 Jackson County Planning
 Planning Action File No. SUB 2011-00072

PROPERTY LINE ADJUSTMENT-SUB 2011-00072
 LOCATED IN
 NE1/4, SECTION 2, T.38S., R.1W., W.M.
 JACKSON COUNTY, OREGON
 FOR
 RUGG LIVING TRUST, DATED JULY 20, 2000
 DAVID AND CAROL RUGG, TRUSTEES
 2333 TERRI DRIVE
 MEDFORD, OREGON 97504

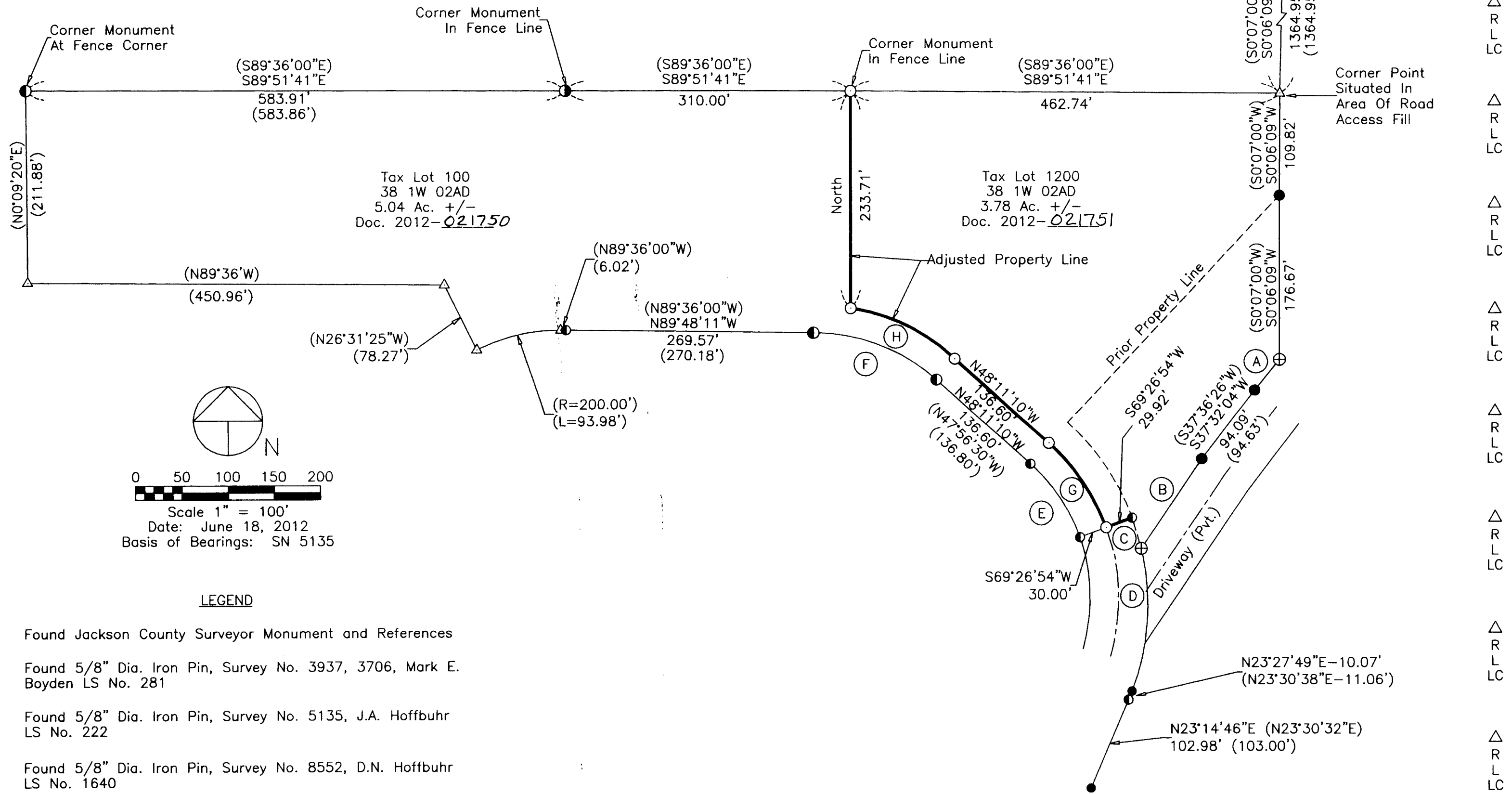

CURVE DATA	
Ⓐ	Δ = 5°39'30"
	R = 429.11' (430.00')
	L = 42.38'
	LC = S39°16'16"W-42.36'
Ⓑ	Δ = 6°17'28"
	R = 1060.00'
	L = 116.39'
	LC = S34°23'21"W-116.33'
Ⓒ	Δ = 7°38'05"
	R = 259.55' (260.00')
	L = 34.59'
	LC = N17°02'42"W-34.56'
Ⓓ	Δ = 36°29'32"
	R = 259.55' (260.00')
	L = 165.31'
	LC = N5°00'00"W-162.53'
Ⓔ	Δ = 27°22'22"
	R = 201.39' (200.00')
	L = 96.21' (95.79')
	LC = N34°29'59"W-95.00'
Ⓕ	Δ = 41°37'01"
	R = 200.48' (200.00')
	L = 145.62' (145.42')
	LC = N68°59'48"W-142.44'
Ⓖ	Δ = 27°24'26"
	R = 231.39'
	L = 110.68'
	LC = N34°28'57"W-109.63'
Ⓗ	Δ = 31°30'53"
	R = 230.48'
	L = 126.77'
	LC = N64°11'17"W-125.18'

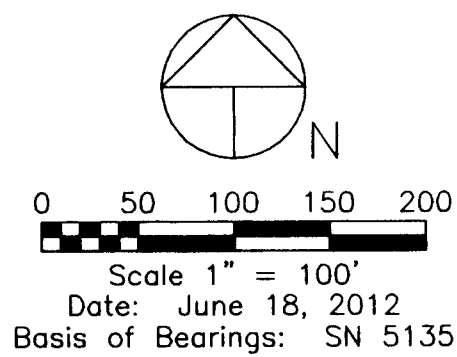

LEGEND

- Found Jackson County Surveyor Monument and References
- ⓪ Found 5/8" Dia. Iron Pin, Survey No. 3937, 3706, Mark E. Boyden LS No. 281
- Found 5/8" Dia. Iron Pin, Survey No. 5135, J.A. Hoffbuhr LS No. 222
- ⓪ Found 5/8" Dia. Iron Pin, Survey No. 8552, D.N. Hoffbuhr LS No. 1640
- ⊕ Found 5/8" Dia. Iron Pin, Survey No. 21025, Harold Center LS No. 1071
- Set 5/8" Dia., 24" Long Iron Pin With Yellow Plastic Cap Marked: "CENTER + LS 1071"
- △ Projected or Computed Point - No Monument Found or Set
- () Denotes Deed or Record Survey Data
- Adjusted Property Line

Survey Narrative To Comply With Paragraph 209.250
 Oregon Revised Statutes

Purpose: To survey and monument the adjusted property line according to clients direction and approved planning action by the Jackson County Development Services, reference File No. SUB 2011-00072

Recovered previously established monuments and established new corner monuments as shown. The position of recovered monuments was held for control although retracement measurements varied from original record. The recovered monuments had been utilized by landowners for over 40 years.

Equipment Utilized This Survey: Nikon DTM 520 Electronic Total Station and related equipment.

****RECEIVED****
 Date 7-12-12 By BB
 This Survey Consists of:
1 sheet(s) Map
2 page(s) Narrative
 JACKSON COUNTY
 SURVEYOR

REGISTERED
 PROFESSIONAL
 LAND SURVEYOR

 OREGON
 JULY 30, 1976
 HAROLD L. CENTER
 1071
 Expires: 12/31/13

SURVEYOR
 HAROLD L. CENTER
 2604 David Lane
 Medford, OR 97504
 Phone 541-535-6108
 Oregon Certificate No. 1071
 Certificate Renewal Date: 12/31/13