

MAP OF SURVEY

SITUATED IN THE NW1/4 OF SEC. 29, T.36S.,
R.4W., W.M., JACKSON COUNTY, OREGON.
(MAP 36-4W-29B, TL's 1200, 1300 & 1700)

** RECEIVED **
Date 6-28-12 BY [Signature]
[Signature]
[Signature]
JACKSON COUNTY
SURVEYOR

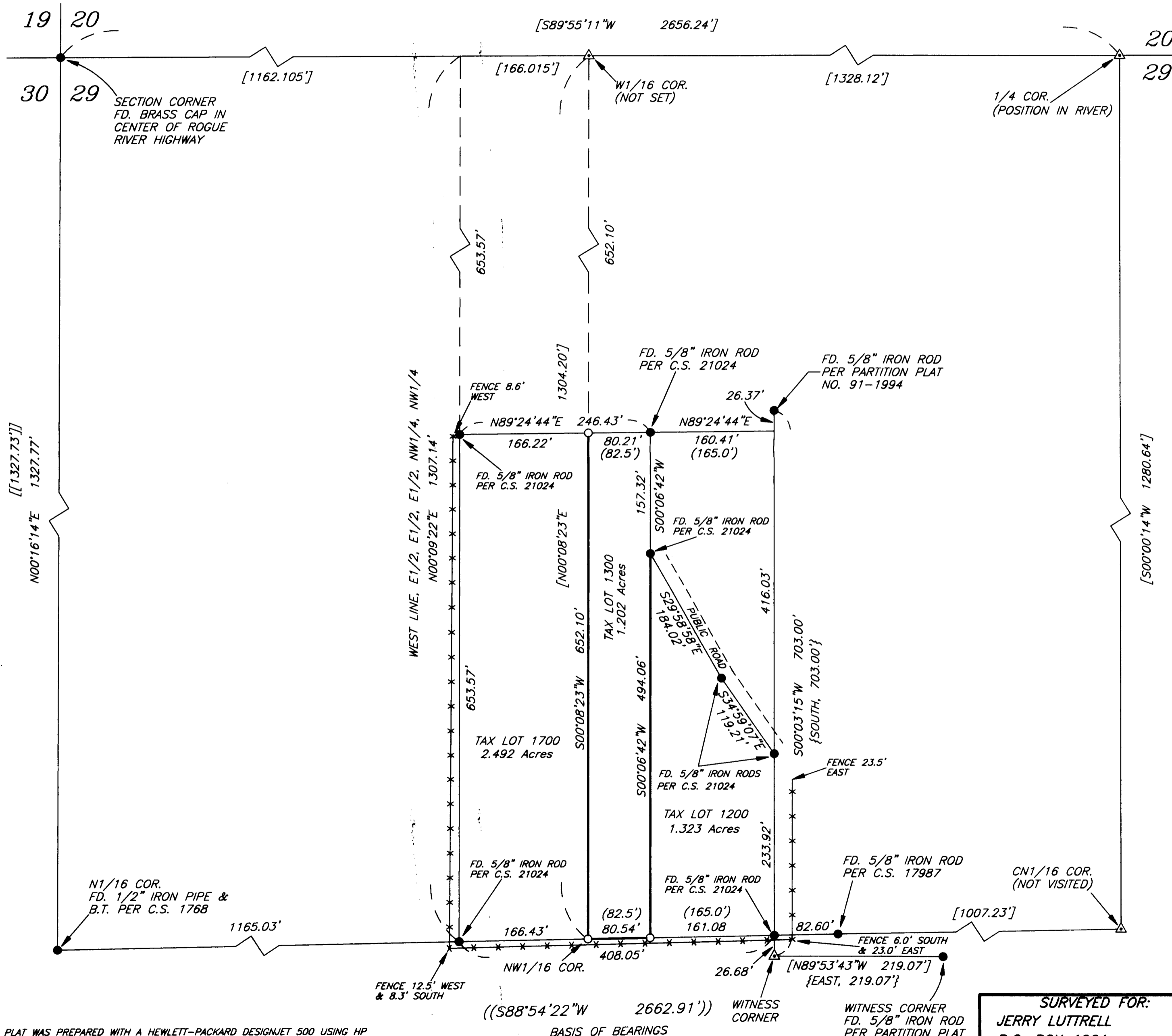

SURVEY NARRATIVE

THE PURPOSE IS TO SURVEY AND MARK THE COMMON LINES FOR TAX LOTS 1200, 1300 & 1700. THE OUTSIDE BOUNDARY OF SAID TAX LOTS COMBINED WAS SURVEYED PER C.S. 21024.

PER MY C.S. 21024, I RECOVERED AND HELD TO MONUMENTS SET PER C.S. 1768, C.S. 17987, PARTITION PLAT NO. 91-1994 AND A BRASS DISK LOCATED AT THE NORTHWEST CORNER OF SECTION 29, WHICH WERE FOUND AS SHOWN ON ANNEXED PLAT. THENCE I SUBDIVIDED THE NORTHWEST QUARTER OF THE NORTHWEST QUARTER OF SAID SECTION 29 AND SET MONUMENTS AS SHOWN ON ANNEXED PLAT.

A NIKON DTM-A20LG TOTAL STATION WAS USED TO EXECUTE THIS SURVEY.

LEGEND

- SET 5/8" X 30" IRON ROD WITH YELLOW PLASTIC CAP MARKED "NYGREN LS1035".
- FD. MONUMENT AS NOTED.
- △ COMPUTED POSITION
- () DEED RECORD
- [] COMPUTED
- { } RECORD PER PARTITION PLAT NO. 91-1994
- (()) RECORD PER C.S. 17987
- [[]] RECORD PER C.S. 1768
- * * * FENCE

BEARINGS BASED ON C.S. 17987

REGISTERED
PROFESSIONAL
LAND SURVEYOR
[Signature]
OREGON
GERALD V. NYGREN
AUGUST 22, 1975
1035
RENEW: 12-31-12

SURVEYED FOR: JERRY LUTTRELL P.O. BOX 1064 ROGUE RIVER, OR 97537	GERALD V. NYGREN 522 BARKER DRIVE MERLIN, OREGON 97532	DATE: MAY 15, 2012 SCALE: 1" = 100' JOB NO. 12-15
---	---	---

THIS PLAT WAS PREPARED WITH A HEWLETT-PACKARD DESIGNJET 500 USING HP NO. C4844A INKJET INK ON CONTINENTAL IMAGING NO. JPC4M2 POLYESTER FILM