

2109

FD. STONE  
MKD. "X"

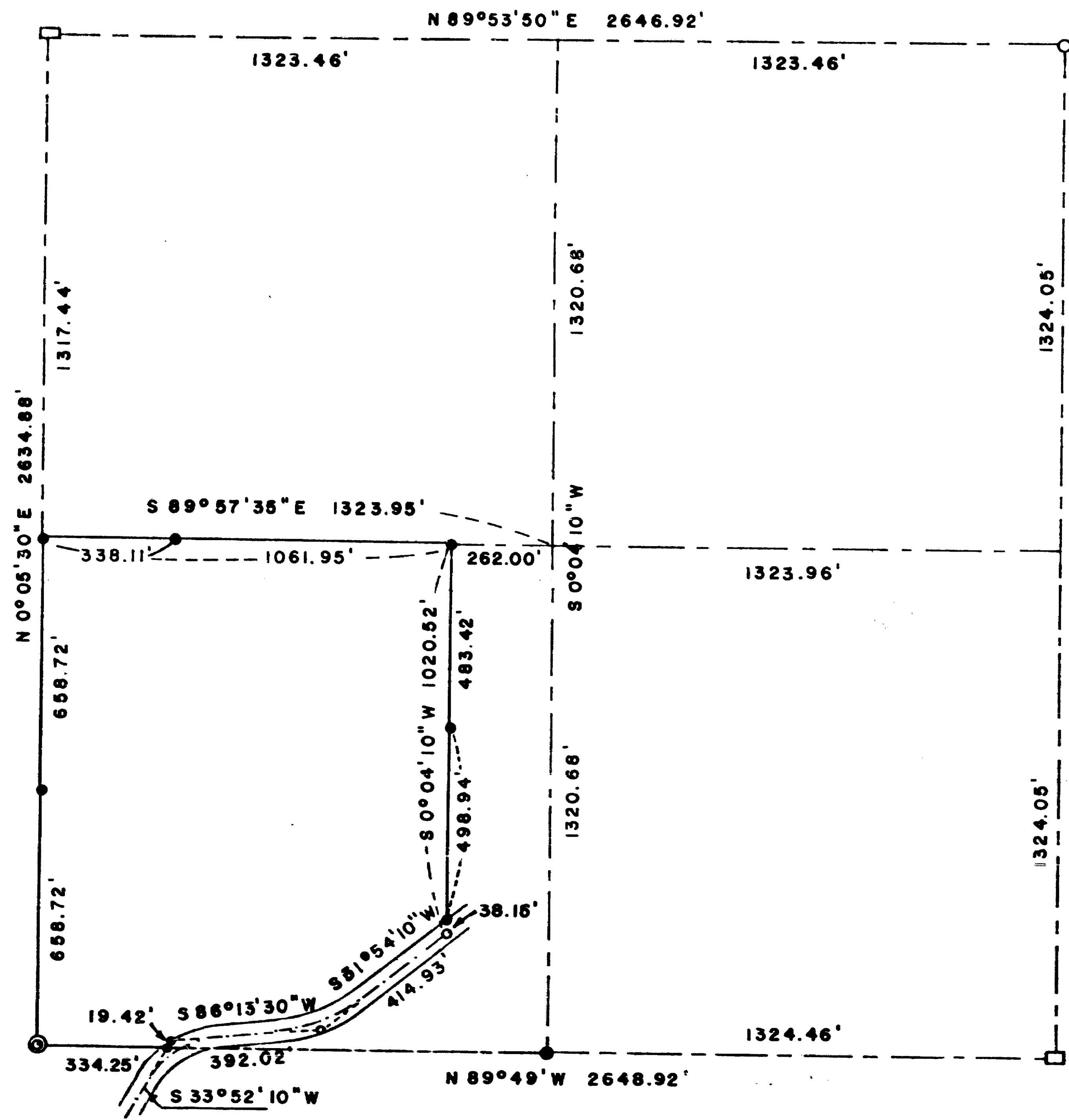

FD. 1/4 COR.  
1\"/>

SURVEY IN SECTION 20  
T. 38 S., R. 1 W., W.M.

FOR

WALTER MARQUESS

63-1

SCALE 1"=400'

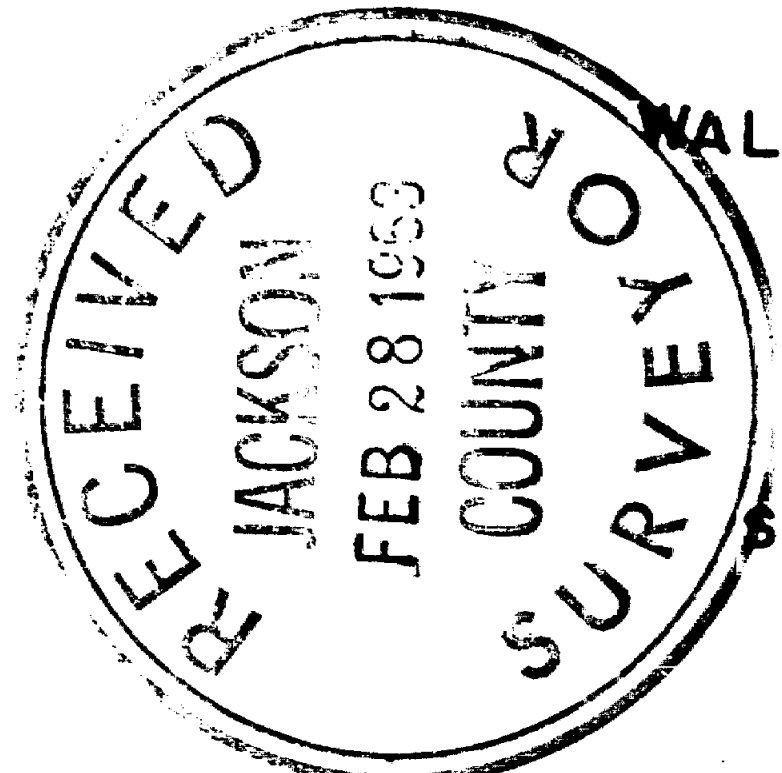

BY EDWARD MCGINTY  
MEDFORD, OREGON  
JANUARY, 1963

LEGEND

● SET 5/8" IRON PIN

REGISTERED  
OREGON  
LAND SURVEYOR

*Edward A. McGinty*  
JULY 10, 1953  
EDWARD A. MCGINTY  
301

6012

2109

Survey No. 2109

Survey Narrative to comply with O. R. S. 209-250.

Survey for: Walter Marquess

Survey by: Edward A. McGinty, L.S.  
2/8/63

BASIS OF BEARING: Solar Observation.

PRECEDENCE OF SURVEY:

Purpose of this survey was to survey a portion of the SW 1/4 of the NW 1/4 lying north of Coleman Road and excepting a 262 foot strip of land along the easterly side.

The center line of Coleman Road is shown approx. along the existing center of travel way and could be subject to change when re-location is made by the County Engr.

At the center of section, found a granite stone 0.7 X 0.9 ft. X ?, set in 1929 by C. Nutter "C. E." and has been accepted as the center of section for 34 years also accepted by other surveyors as being the legally recognized center of section. A survey by Clabby, Sub-dividing Sec. 20 and using said stone as the center stone indicates the stone near true center of section.

At the west 1/4 corner found a 1 1/4 in. pipe recently set by Ramsey. For the North 1/4 cor. see the County Surveyors re-estab. notes.

Found stone at the NW corner of section which has been accepted by previous surveyors. Some recent questions arose over the stone. By using adjacent surveys of record, would indicate a double proportioned corner should be to the NE of present stone., however on a 1910 County Rd. survey, it indicates corner could be to the SW of stone, where an extensive search was made for the iron pipe, without results.

Approx. 7 years ago an iron pipe next to old corner post had been found approx. 30 feet south of stone which had existed a good number of years and probably was set from the original section corner many years ago.

According to the prevailing evidence that exist, the stone was accepted as the section corner because no definite evidence was found to dispute its location.

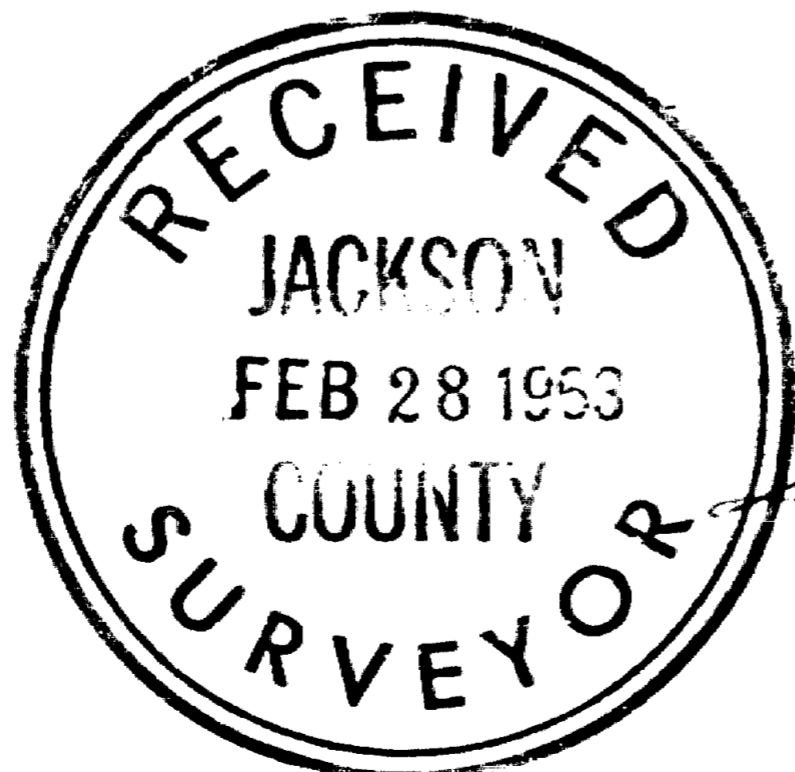

*Edward A. McGinty*

