

MAP OF SURVEY  
PROPERTY LINE ADJUSTMENT

located in the  
NORTHWEST QUARTER OF SECTION 9,  
TOWNSHIP 34 SOUTH, RANGE 2 WEST,  
WILLAMETTE MERIDIAN, JACKSON COUNTY, OREGON

for  
**JON and LAUREL GRAY**

PO BOX 279  
COLTON, OREGON 97017

LEGEND

- = FOUND 5/8" IRON PIN, L.S.638, S/N 12584
- = SET 5/8" x 24" IRON PIN w/ YELLOW PLASTIC CAP MARKED "FARBER PLS 2189"
- S/N = RECORD FILED SURVEY NUMBER
- RECORD SURVEY DATA IS SHOWN IN PARENTHESIS ADJACENT TO MEASURED SURVEY DATA WHERE APPLICABLE.
- INST. NO. = INSTRUMENT NUMBER AS RECORDED IN THE OFFICIAL RECORDS OF JACKSON COUNTY, OREGON.

SURVEY NARRATIVE  
TO COMPLY WITH O.R.S. 209.250

Purpose: This survey was conducted to monument the property line adjustment as approved by Jackson County File No SUB2011-00028.

Procedure: The existing monuments for Parcel 1 of Partition Plat No P-69-1991, County Surveyor's File No 12584 were tied in a closed survey. The location of the new line was monumented as shown hereon. Parcel 2 of P-69-1991 was not resurveyed.

Examined and approved by Jackson County  
Development Services, File No SUB2011-00028

By: Tracie Nichol

Date: 5/24/2012

Surveyed by:  
FARBER & SONS, INC. dba



PO BOX 5286  
431 OAK STREET  
CENTRAL POINT, OREGON 97502  
(541) 664-5599

DATE: April 2, 2011  
JOB NO.: 1896-12

rogue evans\east evans road\gray\microsurvey\mospla 040412.dwg

DRAWN BY: haf ORIG. DATE: 04-05-12 REVISED BY: DATE:

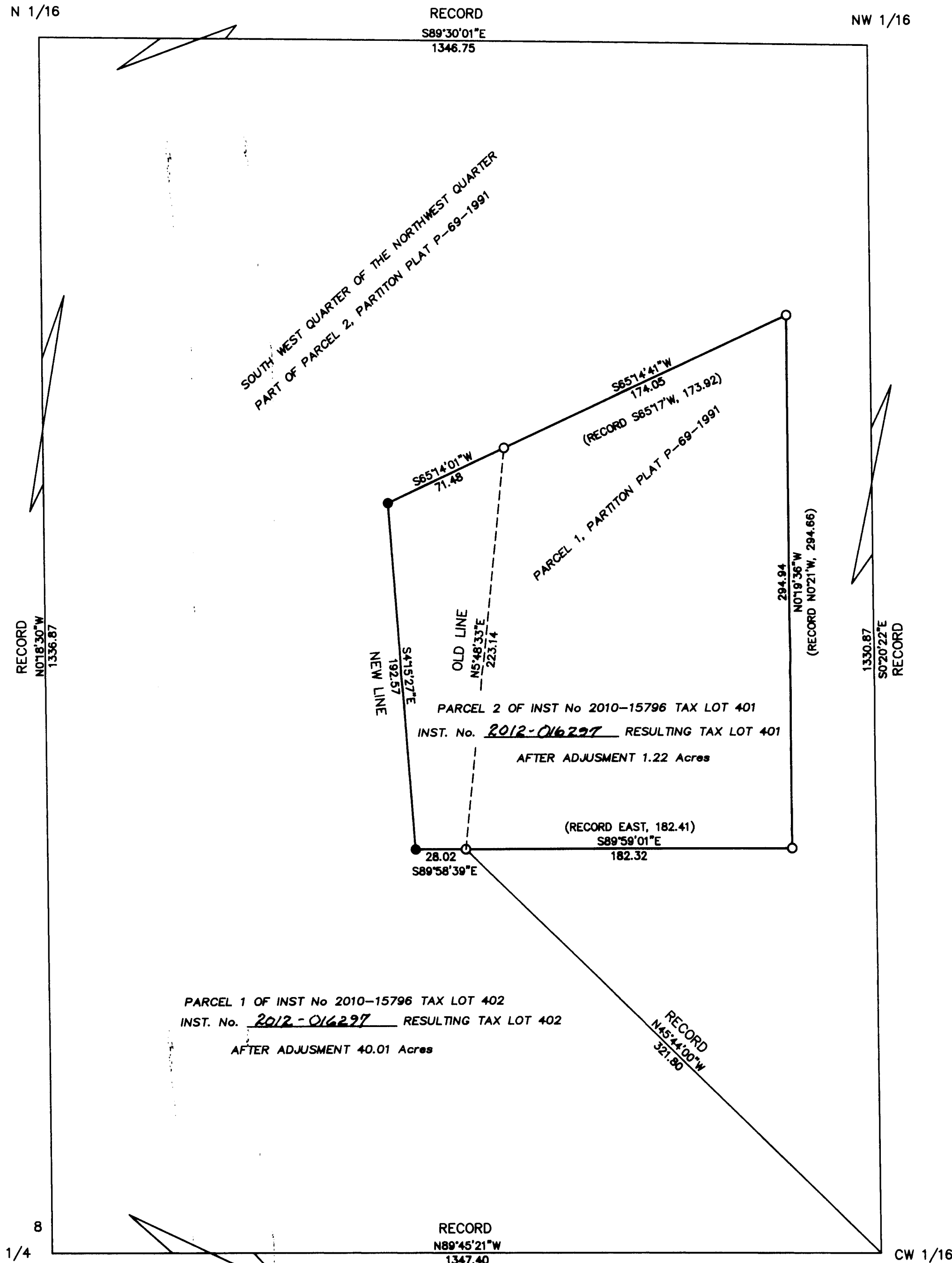

BASIS OF BEARING  
IS TRUE NORTH,  
NAD 83/91 DATUM,  
AS DERIVED BY  
GLOBAL POSITIONING  
SYSTEM  
OBSERVATIONS.

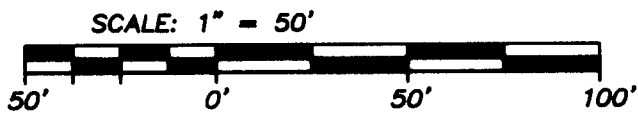

REGISTERED  
PROFESSIONAL  
LAND SURVEYOR

Herbert A. Farber

OREGON  
JULY 26, 1985  
HERBERT A. FARBER  
2189

RENEWAL DATE 12-31-13

\*\* RECEIVED \*\*

DATE 5-24-12 BY hbf

This survey consists of:

1 sheet(s) Map

2 page(s) Narrative

JACKSON COUNTY  
SURVEYOR