

Survey For  
LAWRENCE LUY  
Located in Sec. 10, T. 38 S., R. 2 W., W.M.  
By: Mark E. Boyden  
February, 1963

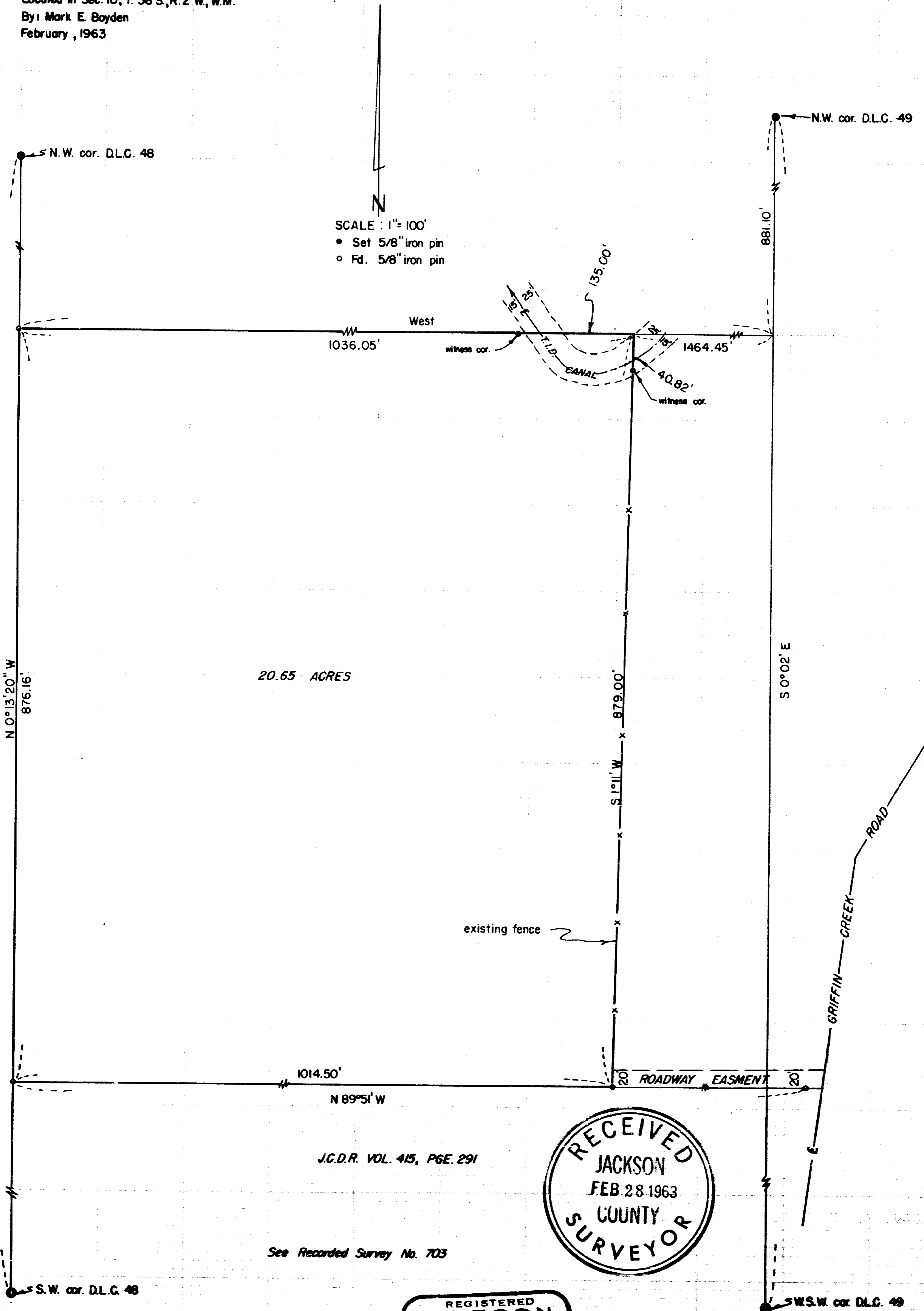

20.65 ACRES

J.C.D.R. VOL. 415, PGE. 291

See Recorded Survey No. 703

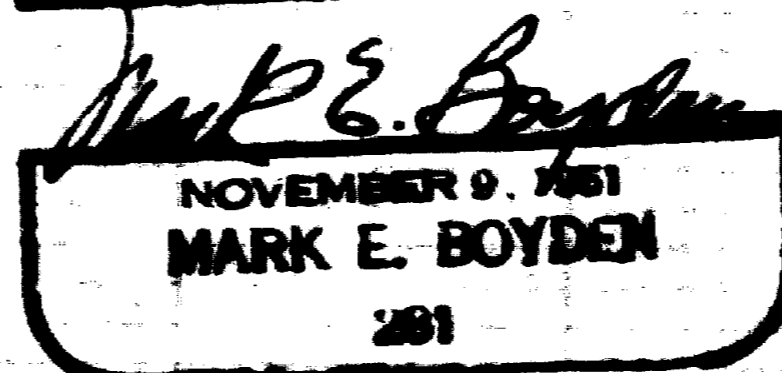
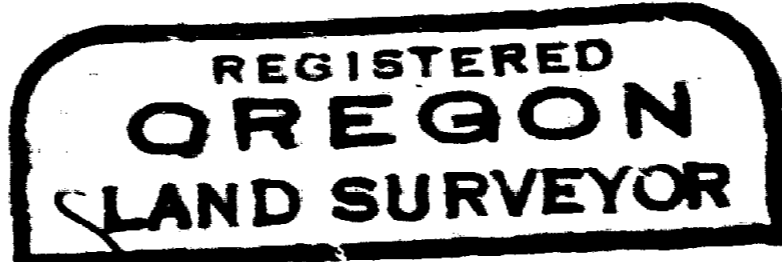
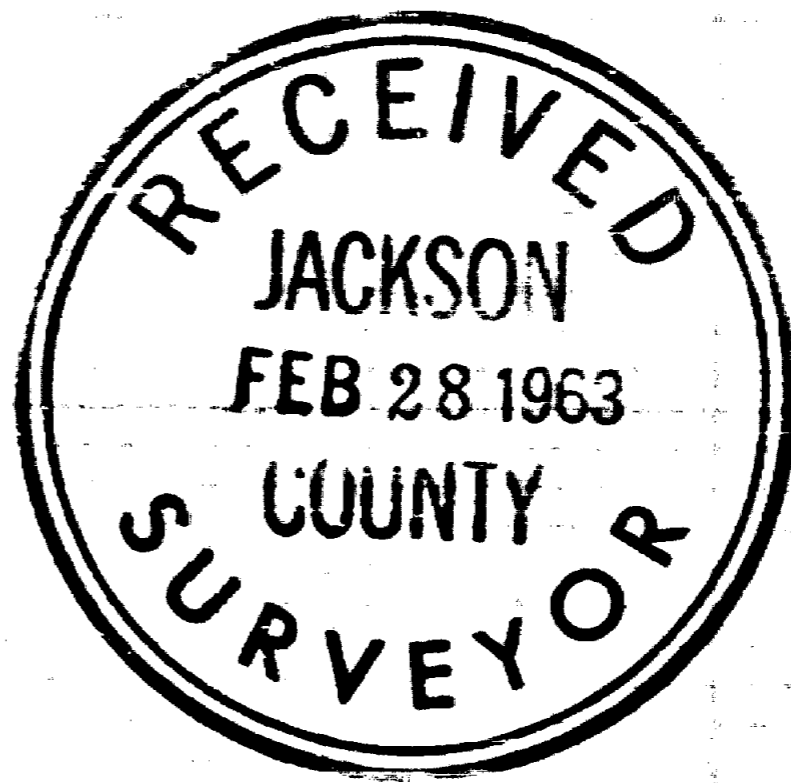

SURVEY NARRATIVE TO COMPLY WITH O.R.S. 209.250

FOR: Lawrence Luy  
Rt. 4, Box 394 A  
Medford, Oregon

LOCATION: DLC #48, Section 10, Township 38 South, Range 2  
West, Willamette Meridian.

PURPOSE: To monument and describe a parcel to be conveyed,  
being in the West portion of the overall Luy  
ownership.

PROCEDURE:

Found iron pins set previously on Recorded Survey No. 703  
for the Northwest and Southwest corners of the subject parcel.  
Also tied in random hubs set along the North boundary of  
the Luy ownership and the iron pin set as a witness corner  
for the Northeast corner of that tract described in  
Volume 415, Page 291 to control the North and South  
property boundaries.

Then computed the location for the division line,  
being located on the existing North-South fence at the  
North and South ends, setting 5/8" iron pins as shown.

Meridian was based on the bearings of solar origin  
determined on Recorded Survey No. 703.

February 1963

