

# MAP

SHOWING A SURVEY LOCATED IN THE  
S.W. 1/4 OF SEC. 25, T. 36 S., R. 4 W.,  
W.M., JACKSON COUNTY, OREGON.

CURVE TABLE

NUMBER	DELTA ANGLE	RADIUS	ARC LENGTH	CHORD LENGTH	CHORD DIRECTION
C1	05°12'51"	2739.02	249.26	249.18	N 37°14'31" E
C2	00°49'40"	2739.02	39.57	39.57	N 34°13'15" E
C3	00°50'30" {00°50'30"}	2739.02 {2739.02}	40.23 {40.23}	40.23 {40.23}	N 32°55'49" E {N32°56'35"E}
C4	20°05'00" {20°05'00"}	602.96 {602.96}	211.35 {211.35}	210.27 {210.27}	N 22°28'04" E {N22°28'50"E}

**NARRATIVE**

THE PURPOSE OF THIS SURVEY IS TO SURVEY AND MONUMENT A PORTION OF THE BOUNDARY OF THAT PROPERTY DESCRIBED IN DEED DOC. NO. 92-01771, OFFICIAL RECORDS OF JACKSON COUNTY, OREGON. THENCE USING SAID DEED AND MONUMENTS AS SHOWN FOUND ON THE MAP, I SURVEYED AND MONUMENTED CORNERS AS INDICATED HEREON. THE SURVEY WAS CONDUCTED WITH A NIKON DTM-522 TOTAL STATION.

**LEGEND**

- SET 5/8" x 30" IRON ROD W/YELLOW PLASTIC CAP MARKED "HULL RS 901" UNLESS OTHERWISE NOTED.
- FOUND IRON MONUMENT AS NOTED
- × CALCULATED POSITION
- C.S. FILED COUNTY SURVEY
- ( ) RECORD PER C.S. 4350
- [ ] RECORD PER C.S. 2958
- { } RECORD PER C.S. 17313
- < > MEASURED AND RECORD PER DEED DOC. NO. 92-01771
- : : RECORD PER DEED DOC. NO. 92-01771 OFFICIAL RECORDS OF JACKSON COUNTY, OREGON.
- BASIS OF BEARING PER C.S. 2958
- SCALE: 1" = 100'
- TAX MAP: 36-4W-25C
- TAX LOT: 400
- DATE: APRIL 24, 2012

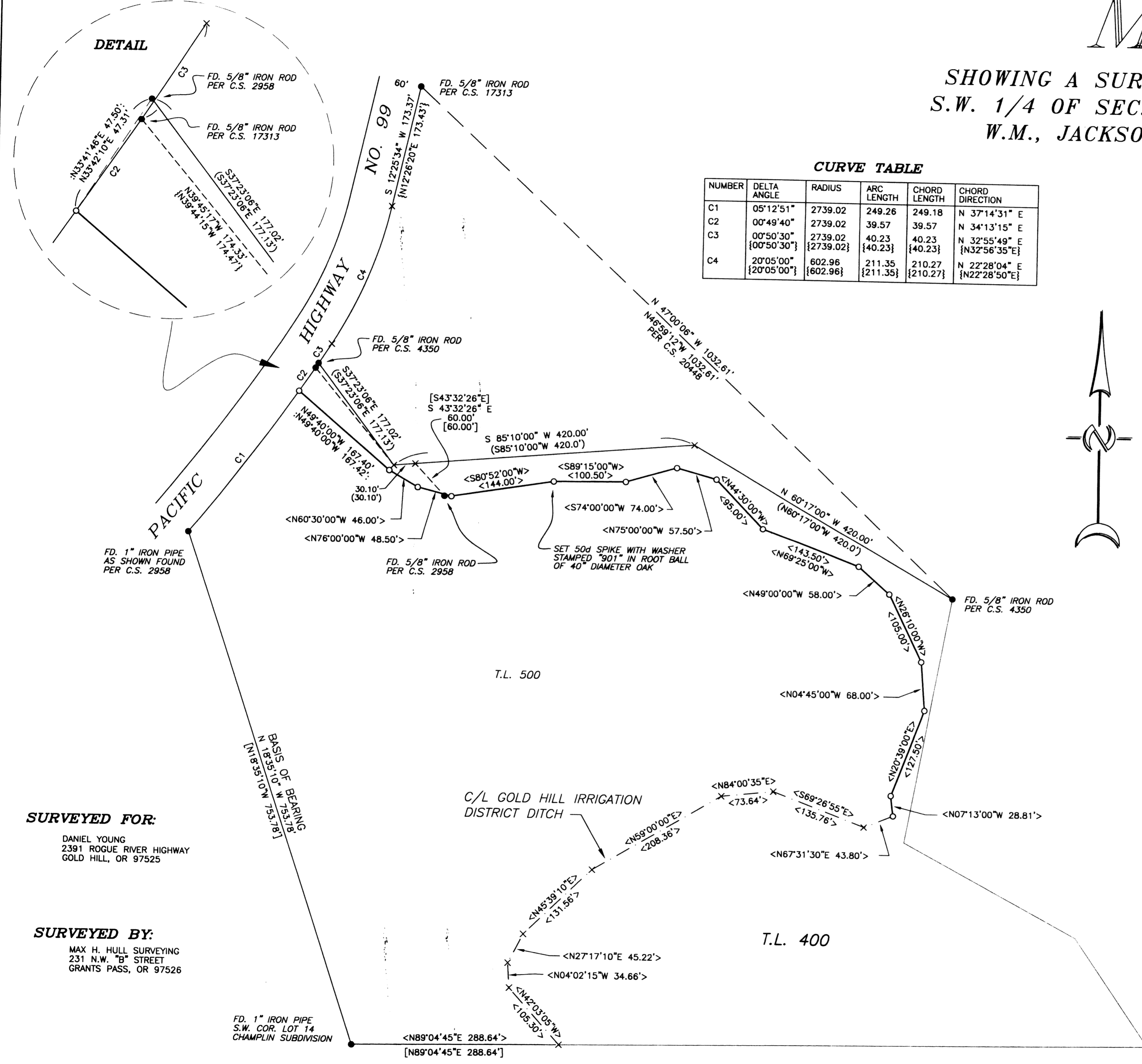
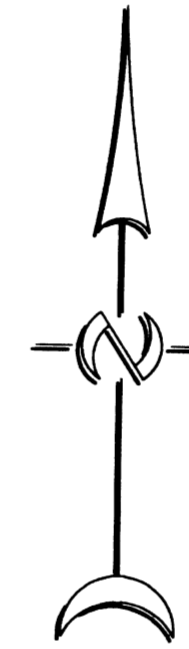

**SURVEYED FOR:**

DANIEL YOUNG  
2391 ROGUE RIVER HIGHWAY  
GOLD HILL, OR 97525

**SURVEYED BY:**

MAX H. HULL SURVEYING  
231 N.W. "B" STREET  
GRANTS PASS, OR 97526

FD. 1" IRON PIPE  
S.W. COR. LOT 14  
CHAMPLIN SUBDIVISION

