

SURVEY NARRATIVE TO COMPLY WITH PARAGRAPH 209.250 OF THE OREGON REVISED STATUTES.

PURPOSE: TO SURVEY, MONUMENT, PREPARE LEGAL DESCRIPTIONS AND MAP OF SURVEY FOR A PROPERTY LINE ADJUSTMENT AS APPROVED BY THE JACKSON COUNTY PLANNING DEPARTMENT (FILE NO. SUB2010-00059)

PROCEDURE: THE TAX LOT 1105 WHICH IS NOW BEING ADJUSTED WAS PREVIOUSLY SURVEYED AND MONUMENTED BY THIS OFFICE PER FILED SURVEY NO. 19895. SURVEY CONTROL ESTABLISHED AT THAT TIME WAS EXTENDED FOR PURPOSES OF THIS SURVEY. MONUMENTS PER SURVEYS NO. 9614 AND 19895 WERE LOCATED AND HELD FOR CONTROL. THE LOCATION OF THE NEW ADJUSTED PROPERTY LINE WAS COMPUTED ACCORDING TO CLIENT'S DIRECTION AND MONUMENTS WERE SET AS SHOWN.
EQUIPMENT USED: TRIMBLE S6 ROBOTIC INSTRUMENT

MAP OF SURVEY (PROPERTY LINE ADJUSTMENT)

Located In:
THE N.E 1/4 OF SECTION 34, T.35S, R.4W., W.M.
JACKSON COUNTY, OREGON

FOR:
GREGORY HELGEN
4202 E. EVANS CREEK ROAD
ROGUE RIVER, OREGON 97537

JACKSON COUNTY DEVELOPMENT SERVICES: (FILE NO. SUB2010-00059)
EXAMINED AND APPROVED BY JACKSON COUNTY DEVELOPMENT SERVICES
THIS 29 DAY OF MAY, 2012

Charles Bennett
PLANNING DIRECTOR

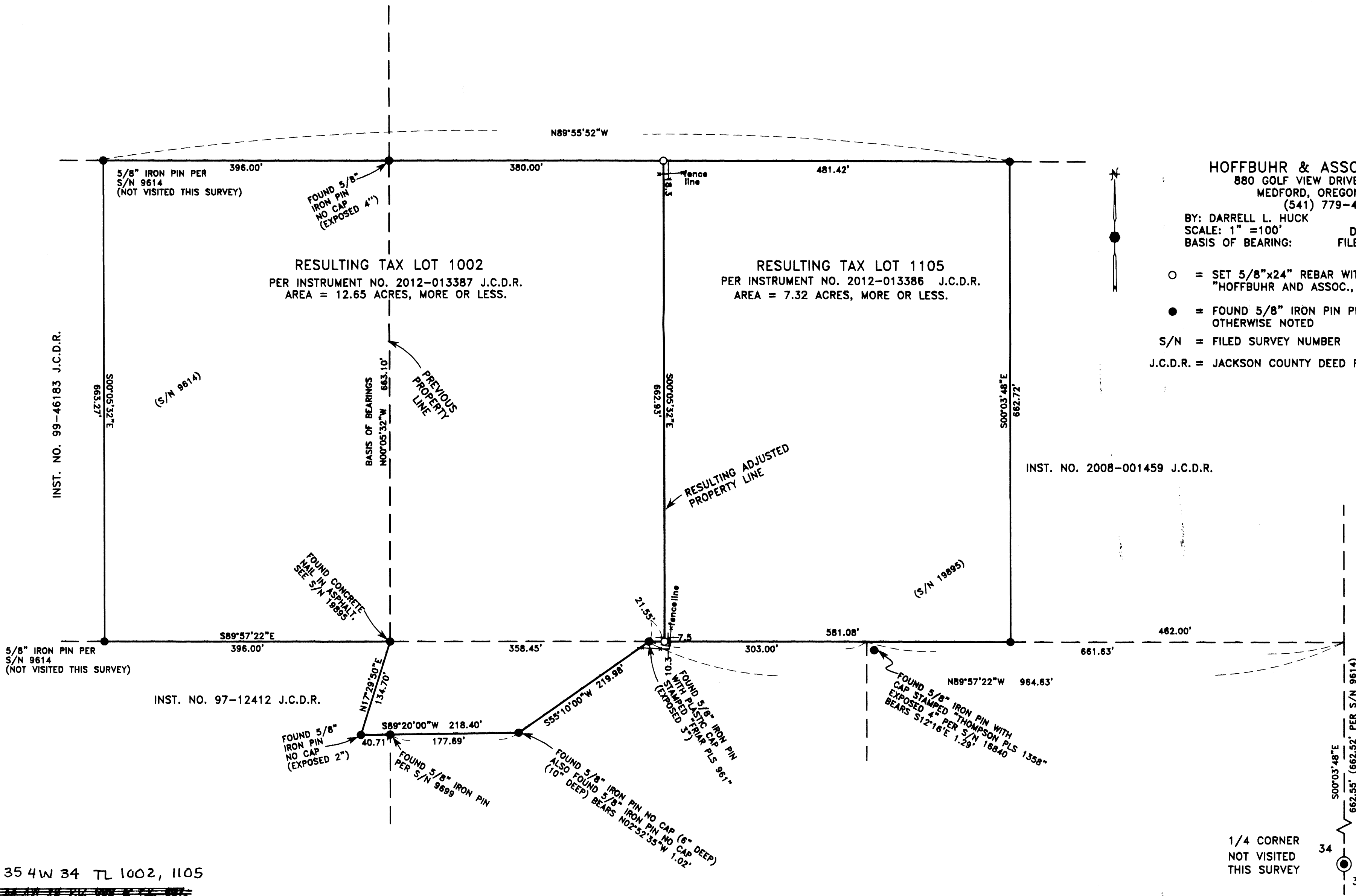

HOFFBUHR & ASSOCIATES, INC.
880 GOLF VIEW DRIVE, SUITE 201
MEDFORD, OREGON 97504
(541) 779-4641

BY: DARRELL L. HUCK PLS No. 2023
SCALE: 1" = 100' DATE: APRIL 15, 2012
BASIS OF BEARING: FILED SURVEY NO. 9614

- = SET 5/8"x24" REBAR WITH PLASTIC CAP STAMPED "HOFFBUHR AND ASSOC., INC."
- = FOUND 5/8" IRON PIN PER S/N 9614, & 19895 UNLESS OTHERWISE NOTED
- S/N = FILED SURVEY NUMBER
- J.C.D.R. = JACKSON COUNTY DEED RECORDS

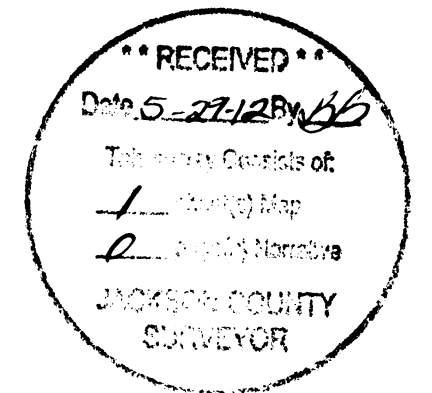

REGISTERED
PROFESSIONAL
LAND SURVEYOR

Darrell L. Huck
OREGON
FEBRUARY 4, 1989
DARRELL L. HUCK
2023
Expires 6/30/2013

1/4 CORNER
NOT VISITED
THIS SURVEY