

SURVEY FOR:
E. H. BARRY &
BERNARD J. DORAN
LOCATED IN SEC. 20,
T. 37 S., R. 2 W., W.M.
BY: MARK E. BOYDEN
JANUARY 1963

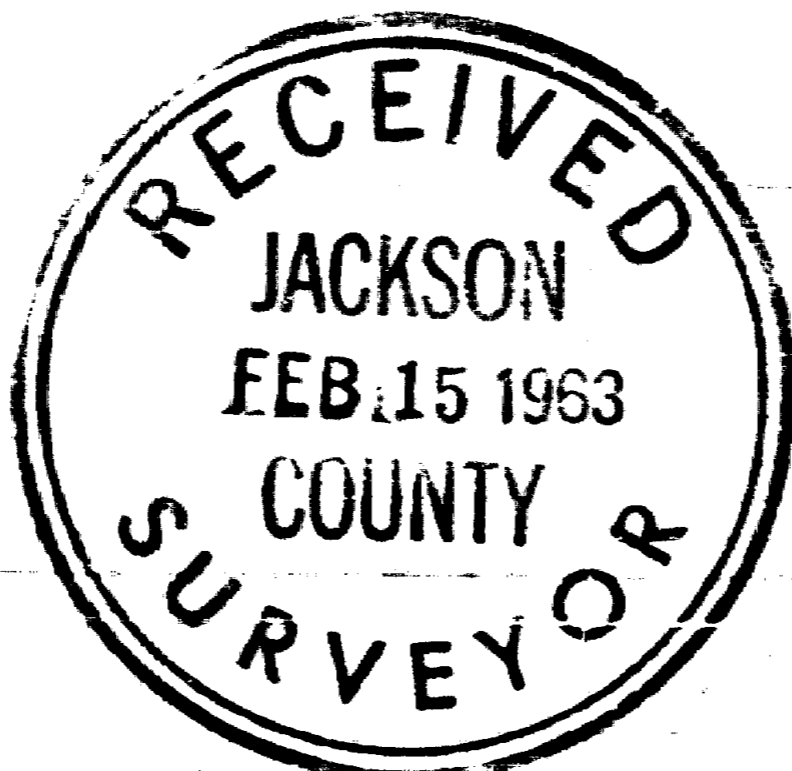
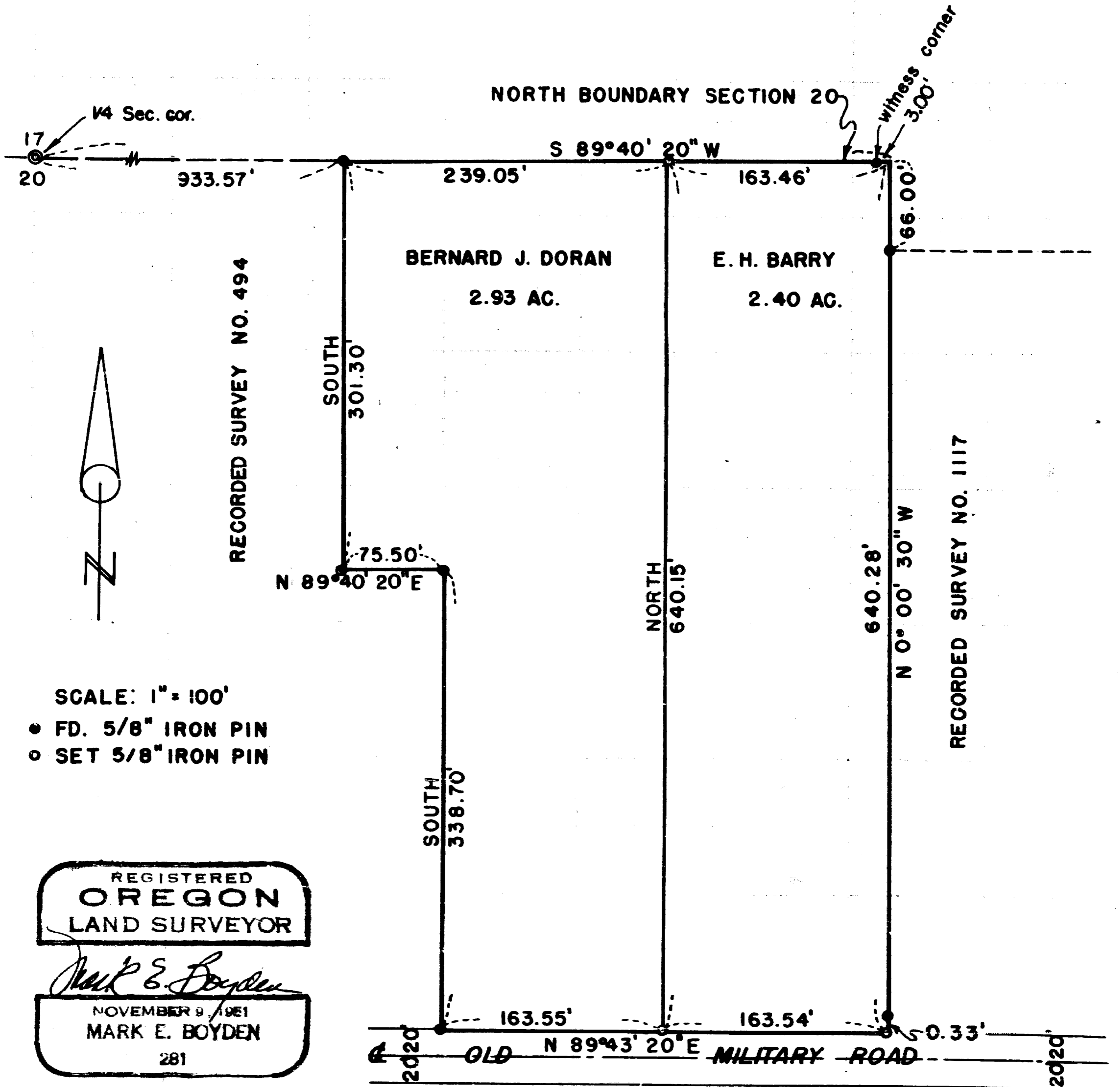

2106

2106

SURVEY NARRATIVE TO COMPLY WITH O.R.S. 209.250

FOR: E. H. Barry
1916 Old Military Road & Bernard J. Doran
Medford, Oregon 516 Gary
Wheaton, Illinois

LOCATION: North-half of the Northeast 1/4, Section 20,
Township 37 South, Range 2 West, Willamette
Meridian.

PURPOSE: To monument the outside boundaries of that
tract described in Volume 528, Page 261 of the
Deed Records of Jackson County, Oregon; divide
same in two parcels as directed, and prepare
legal descriptions of each parcel.

PROCEDURE:

Found iron pins set on Recorded Survey Nos. 494 and
1117 to control the North, West and East property boundaries.

The North boundary of Old Military Road was
established on an Easterly projection of said road as
monumented on Recorded Survey No. 494.

Set 5/8" iron pins as shown, using for meridian
control, the solar bearings previously determined on
Recorded Survey No. 494.

February 1963

