

SURVEY FOR:
CITY OF JACKSONVILLE
C/O KAS & ASSOCIATES, INC.
304 SOUTH HOLLY STREET
MEDFORD, OREGON 97501

SURVEY BY:
L.J. FRIAR & ASSOCIATES, P.C.
CONSULTING LAND SURVEYORS
P.O. BOX 1947
PHOENIX, OREGON 97535
PHONE: (541) 772-2782
EMAIL: LJFRIAR@CHARTER.NET

DATE:
MARCH 30, 2012

MONUMENT RECOVERY SURVEY

In the City of Jacksonville
& located in the N.W. 1/4 of Section 32,
T.37S., R.2W., W.M. Jackson County, Oregon

SURVEY NARRATIVE TO COMPLY WITH O.R.S. 209.250

PURPOSE: CENTERLINE MONUMENT RECOVERY SURVEY PER ORS 209.155 PRIOR TO OVERLAY PROJECT ALONG A PORTION OREGON STREET FROM CALIFORNIA TO FIR STREETS.

PROCEDURE: MADE REPETITIVE TIES TO VARIOUS CENTERLINE MONUMENTS AS SHOWN USING TRIMBLE R6 GPS RECEIVERS. THE CENTERLINE MONUMENTS AFFECTED BY THE UPCOMING OVERLAY PROJECT ARE AT CALIFORNIA, MAIN, PINE AND FIR STREETS. MONUMENTS BOXES ARE SLATED TO BE PLACED AT THESE POINTS AS PART OF THE CONSTRUCTION CONTRACT.

LEGEND:

- = FD. MONUMENT PER FS2449 AS SHOWN.
- ⊗ = FD. BRASS CAP MKD "ODOT" IN MONUMENT CASE PER FS18625.
- = FD. COPPER DISK IN CONCRETE MKD. OBEC PER FS21002.
- ⊙ = FD. MONUMENT PER FS4387 AS SHOWN.
- ⊕ = FD. 5/8" IRON PIN W/ ALUMINIUM CAP MKD. RLS803 PER FS15488.
- ⊗ = FD. 1.5" IRON PIPE PER FS9755.
- ⊙ = FD. 5/8" IRON PIN PER FS12875.
- ⊕ = FD. ALUMINIUM CAP MKD. RLS803 IN MON WELL PER FS15266.
- ⊕ = TOP OF SOUTHERLY CUT OFF BOLT OF OLD SIGN MOUNT.

L1 = SEE COURSE DATA TABLE.
FS = FILED SURVEY #.
[223] = SEE COORDINATE TABLE.

BASIS OF BEARINGS: SURVEY NO. 11528 AS SHOWN.

UNIT OF MEASUREMENT: FEET SCALE: 1" = 60'

COURSE DATA TABLE

NUM	BEARING	DISTANCE
L1	N80°41'06"E	20.91
L2	N22°02'52"W	37.80

COORDINATE TABLE

[PT]	NORTHING	EASTING
1	5000.044808	5000.004307
2	4775.938128	5234.707580
4	4536.080154	5510.803843
5	4795.587541	5618.711815
7	4960.346100	5410.917800
224	4946.515554	5397.702083
222	5035.735226	5718.539075
5008	4201.262685	4685.813488
5009	4482.680794	4954.584021
5010	4963.730406	5431.550869
5011	5136.919807	5476.853033
5012	5171.959793	5462.661880

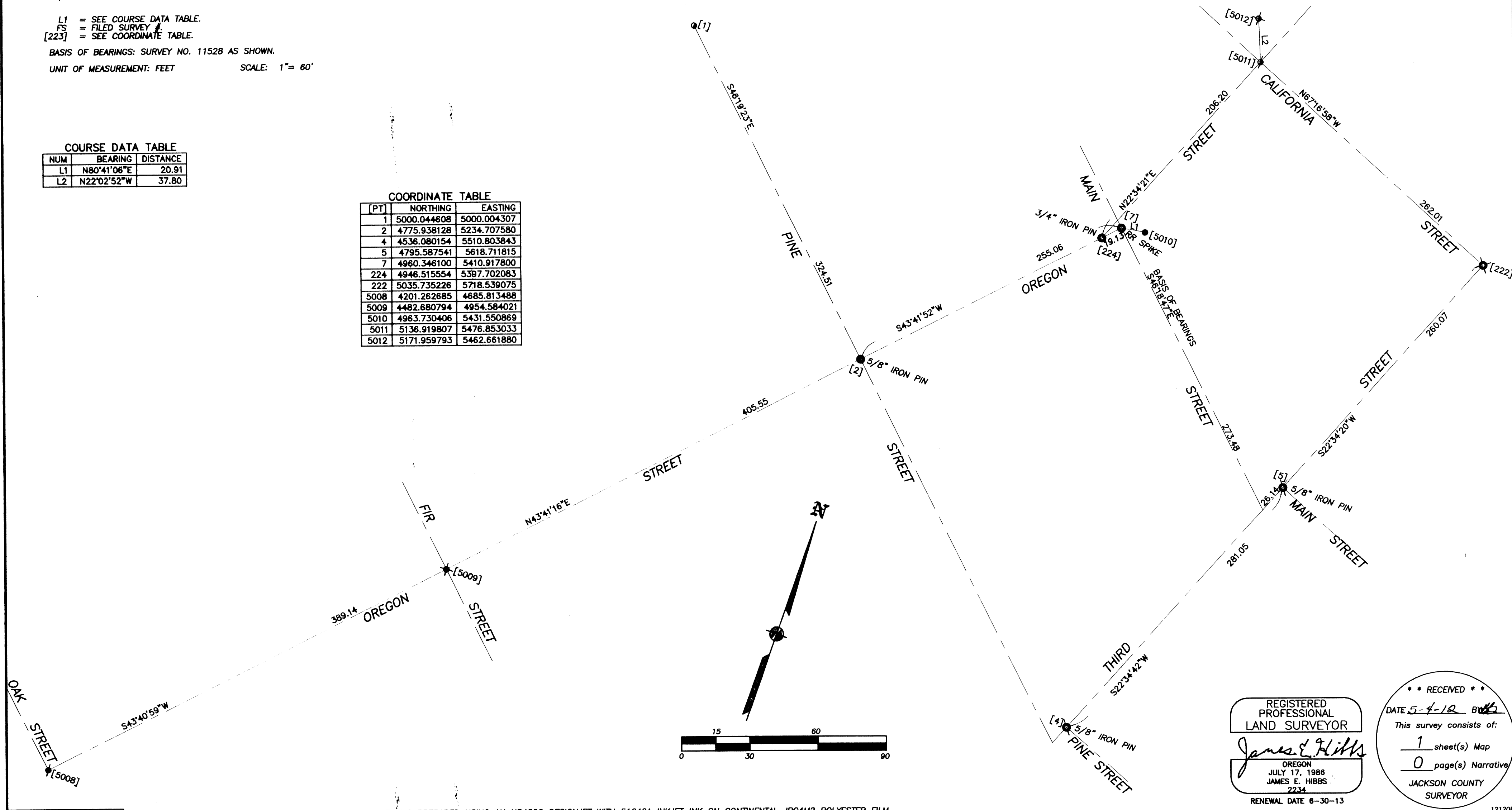

REGISTERED PROFESSIONAL LAND SURVEYOR
James E. Hibbs
OREGON
JULY 17, 1988
JAMES E. HIBBS
2234
RENEWAL DATE 6-30-13

** RECEIVED **
DATE 5-4-12 BY *[Signature]*
This survey consists of:
1 sheet(s) Map
0 page(s) Narrative
JACKSON COUNTY SURVEYOR