

MAP OF SURVEY

SURVEY FOR:
 William Rodriguez
 7075 Rickreall Road
 Independence, OR. 97351

SURVEY BY:
 Kaiser Surveying
 19754 Highway 62
 Eagle Point, OR. 97524

LOCATION:
 N.E. 1/4 of Section 35,
 T.33S., R.1W., W.M.,
 Jackson County, Oregon

DATE:
 April 30, 2012

SURVEY NARRATIVE TO COMPLY WITH O.R.S. 209.250

PURPOSE: Boundary Survey of the Northerly boundary of tract described in Instrument No. 73-10737 O.R., latest deed out is 03-79737 O.R..

PROCEDURE: Equipment used to perform survey was a Nikon DTM 530 total station. Information from Filed Survey No. 7210 and recorded deeds were used to determine property boundaries. On this survey, ties were made to the North Quarter corner and the Northeast corner of Section 35, along with improvements which were found near property boundaries. The sectional subdivision lines were computed from information on said Filed Survey No. 7210. The deed of the subject property along with the deed of the adjoining property recorded in Instrument No. 82-06036 O.R., describe distances to be 660 feet along the subject property boundary. Said deed also describes its most Northerly boundary to be the North line of said Section 35, with the distance being 660.00 feet, with its Northeast corner being the Northeast corner of the West Half of the Northeast Quarter. Thus it appears that the intent was for the boundaries to be sectional subdivision lines.

The location of Busch Road shown hereon was located by tying the actual traveled roadway.

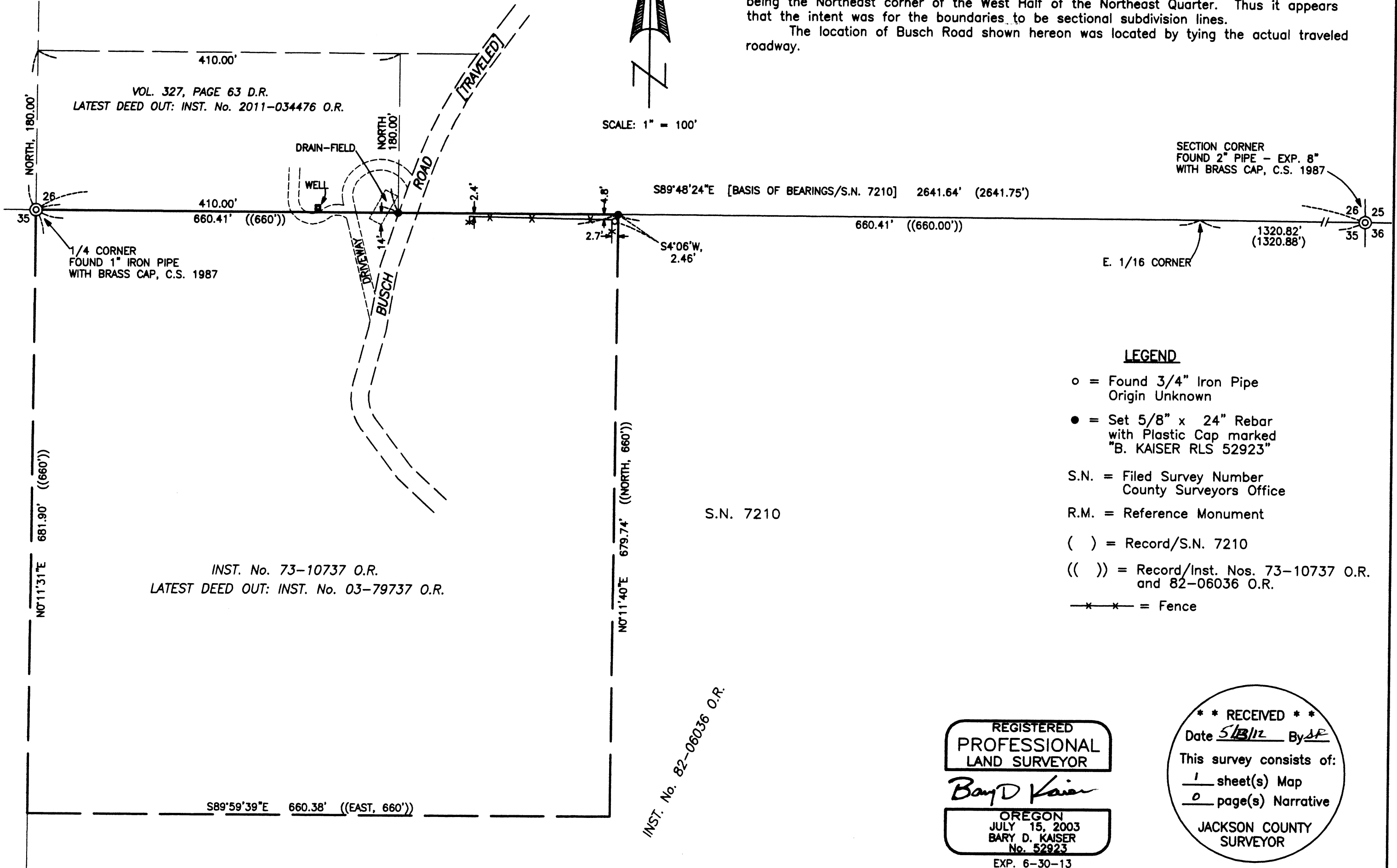

LEGEND

- = Found 3/4" Iron Pipe
Origin Unknown
- = Set 5/8" x 24" Rebar
with Plastic Cap marked
"B. KAISER RLS 52923"
- S.N. = Filed Survey Number
County Surveyors Office
- R.M. = Reference Monument
- () = Record/S.N. 7210
- (()) = Record/Inst. Nos. 73-10737 O.R.
and 82-06036 O.R.
- x-x- = Fence

REGISTERED
 PROFESSIONAL
 LAND SURVEYOR

Bary D Kaiser

OREGON
 JULY 15, 2003
 BARY D. KAISER
 No. 52923

EXP. 6-30-13

** RECEIVED **
 Date 5/13/12 By SP
 This survey consists of:
1 sheet(s) Map
0 page(s) Narrative
 JACKSON COUNTY
 SURVEYOR