

MAP OF SURVEY

LYING WITHIN
THE NORTHWEST 1/4 OF SECTION 18, TOWNSHIP 39 SOUTH, RANGE 2 WEST,
of the
WILLAMETTE BASE & MERIDIAN, JACKSON COUNTY, OREGON

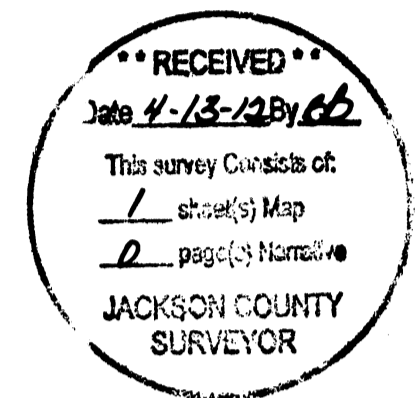

Legend

- = found 5/8 iron rod with a faded yellow plastic cap marked: "LS1679" as per f.s. 8849 & 9030
- = set: 5/8" by 24" iron rod with a plastic yellow cap marked: "STEWART; LS2057"
- △ = computed location nothing found nor set
- f.s. = filed survey found in the Jackson County Surveyor's Office

Registered Professional Land Surveyor
Martin C. Stewart
OREGON July 15, 1983
MARTIN C. STEWART 2057
registration renewal date June 30, 2012

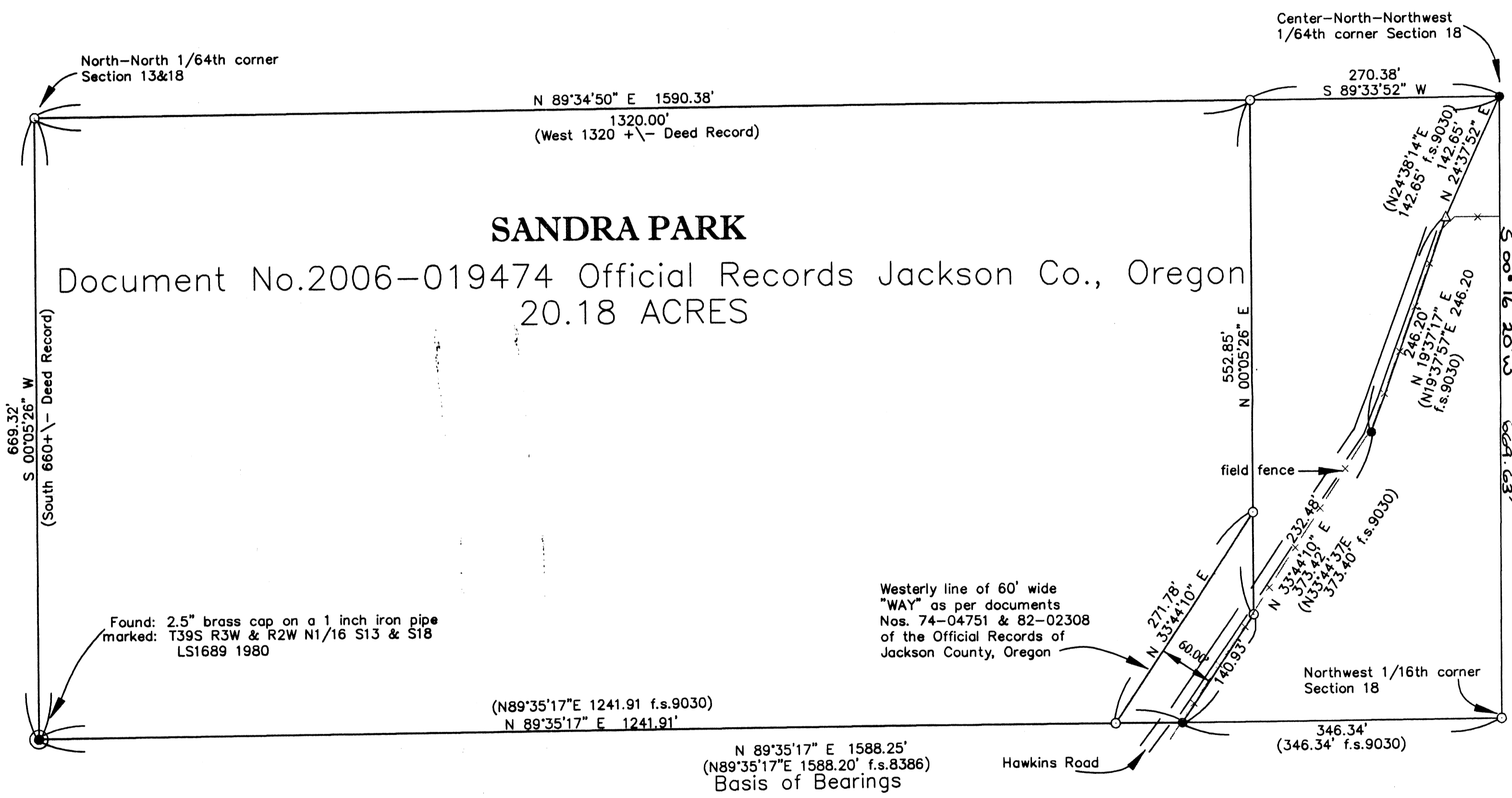
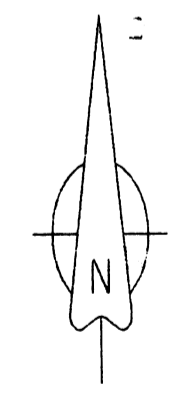

Narrative of Survey

purpose: to establish property corner monuments and post property lines with steel fence posts
procedure: a Nikon DTM-522 total station used in this survey. Survey monuments as set on filed survey Nos. 8386, 8849, and 9030 were used to control this survey. The resultant retraced values were found to be more than acceptable, and accordingly were held.

THIS PLAT WAS PREPARED WITH A HP DESIGNJET 430 USING HP PRODUCT #51640A ON CONTINENTAL #JPC4M2 POLYESTER FILM

ASSESSOR'S MAP NO.: 39-2W-18 TL 405

		MARTIN C. STEWART SURVEYING LAND SURVEYING & FORESTRY MARTIN C. STEWART, P.L.S.	
		P.O. BOX 3332 ASHLAND, OREGON 97520	PHONE: (541) 301-2096 EMAIL: Marty.Stewart1@gmail.com
JOB #: 06-001	PREPARED FOR:	SANDRA PARK 10300 Sterling Creek Road Jacksonville, Oregon 97530	
DATE: 03/18/2012	DRAWN BY: MCS	CHECKED BY: KKB	FILE NAME: 392w18.dwg & 392w18.crd
			SHEET 1 OF 1