

CURVE TABLE					
CURVE	CHORD BEARING	CHORD LENGTH	RADIUS	CURVE LENGTH	DELTA
C1	N23°16'15"E	27.67'	20.00'	30.56'	87°33'18"
() R1	N23°15'17"E	27.68'	20.00'	30.57'	87°34'34"
C2	S80°56'47"E	88.96'	84.00'	93.75'	63°56'50"
() R1	S80°57'58"E	89.00'	84.00'	93.80'	63°58'56"
C3	S67°09'45"E	94.33'	151.00'	95.94'	36°24'08"
() R1	S67°10'29"E	94.32'	151.00'	95.93'	36°23'58"
C4	S42°30'00"E	27.16'	20.00'	29.86'	85°32'24"
() R1	S42°34'54"E	27.17'	20.00'	29.88'	85°35'08"
C5	S73°48'32"E	122.75'	160.99'	125.94'	44°49'14"
() R1	S73°49'38"E	122.74'	160.99'	125.93'	44°49'04"

LINE TABLE		
LINE	BEARING	LENGTH
L1	S20°47'48"E	3.18'
() R1	S20°32'00"E	3.21'
L2	S67°06'17"W	9.45'
() R1	S67°02'34"W	9.42'
L3	N48°55'34"W	21.92'
() R1	N48°58'30"W	21.92'
L4	N83°45'25"E	36.85'
() R1	N83°45'50"E	36.86'

FIELD CREW: RON QUIMBY AND
DEREK FEIGEL

EQUIPMENT: TOPCON TOTAL STATION AND
TDS RANGER DATA COLLECTOR

OFFICE: DEREK FEIGEL

DRAFTING: DEREK FEIGEL

- LEGEND**
- FOUND 5/8" IRON ROD
 - ◉ FOUND 5/8" IRON ROD W/PLASTIC CAP MARKED "B KAISER RLS 52923"
 - FOUND TACK W/WASHER MARKED "RLS 52923"
 - FOUND ALUMINUM CAP
 - () R1 RECORD PER PARTITION PLAT NO. P-68-2008
 - S.N. FILED SURVEY NUMBER COUNTY SURVEYOR'S OFFICE

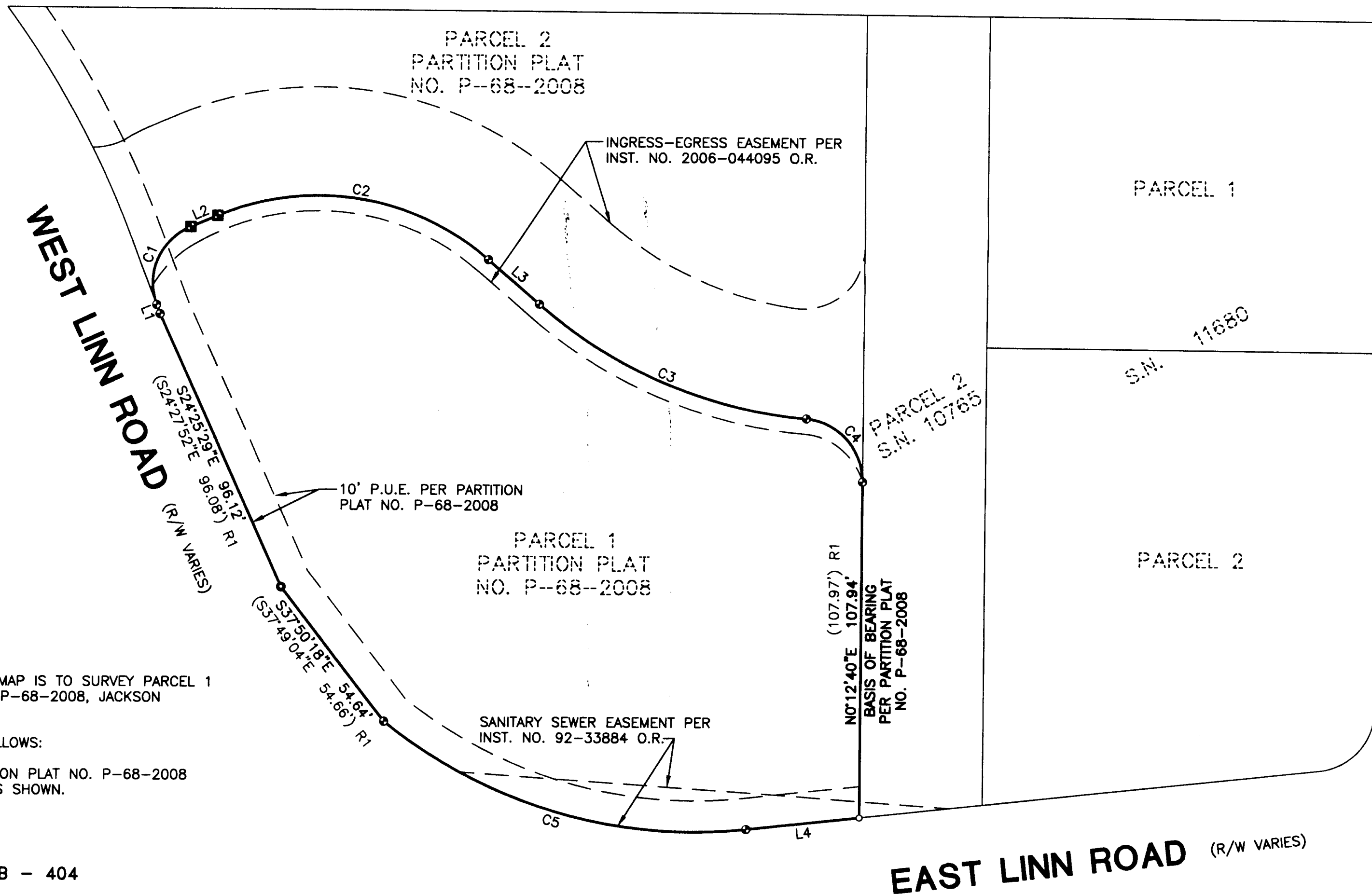

RECEIVED
Date: 3-7-12 By: [Signature]
Title: [Signature]
JACKSON COUNTY SURVEYOR

NARRATIVE:
THE PURPOSE OF THIS MAP IS TO SURVEY PARCEL 1 OF PARTITION PLAT NO. P-68-2008, JACKSON COUNTY PLAT RECORDS.

PROCEDURE WAS AS FOLLOWS:
MONUMENTS PER PARTITION PLAT NO. P-68-2008 WERE TIED AND HELD AS SHOWN.

T.L. No. 36 1W 03B - 404

SURVEYED BY: 809 SE Pine Street Roseburg, Oregon 97470 PHONE (541) 673-0166 FAX (541) 440-9392 email@ieengineering.com	SURVEYED FOR: JCK RESTAURANTS 686 E. BROADWAY EUGENE, OR 97401-3340	DWG. BY: DAF	PAGE: 1 OF 1 JOB NO: 2460-03 DATE: MARCH, 2012	 SCALE: 1" = 30'	RECORD OF SURVEY LYING IN THE NORTHWEST QUARTER OF SECTION 3, TOWNSHIP 36 SOUTH, RANGE 1 WEST, WILLAMETTE MERIDIAN, CITY OF EAGLE POINT, JACKSON COUNTY, OREGON	 EXPIRES: 12/31/2012
		PM: EDR				