



MAP OF SURVEY FOR H2 CONSTRUCTION

LOCATED IN:
THE N.W. 1/4 OF SECTION 8, T.37S., R.1W., W.M.,
CITY OF MEDFORD, JACKSON COUNTY, OREGON

SURVEY NARRATIVE TO COMPLY WITH PARAGRAPH 209.250
OREGON REVISED STATUTES

PURPOSE: To replace survey monuments located in the south boundary of property described in Instrument No. 2011-010800, Official Records, Jackson County, Oregon, which have been destroyed during construction of Canterbury Hills, an affordable housing development.

PROCEDURE: The boundary of the Canterbury Hills property has been subject to recent surveys by L. J. Friar & Associates per surveys No. 20566 and 20787. Monuments that had been set or found for those surveys were located and held for control. The location of the missing monuments was computed and new monuments were set as shown.

Equipment used: Trimble S6 robotic instrument

HOFFBUHR & ASSOCIATES, INC.
880 GOLF VIEW DRIVE, SUITE 201
MEDFORD, OREGON 97504
(541)779-4641

BY: DARRELL L. HUCK
SCALE: 1 inch = 50'
BASIS OF BEARING:

PLS No. 2023
February 2, 2012
Survey No. 20566

- = Set 5/8"x24" iron reinforcing pin with plastic cap stamped "D. Huck LS 2023".
- = Found 5/8" iron pin per S.N. 16959 or S.N. 20566
- D.R. = Deed Records, Jackson County, Oregon
- S/N = Survey Number

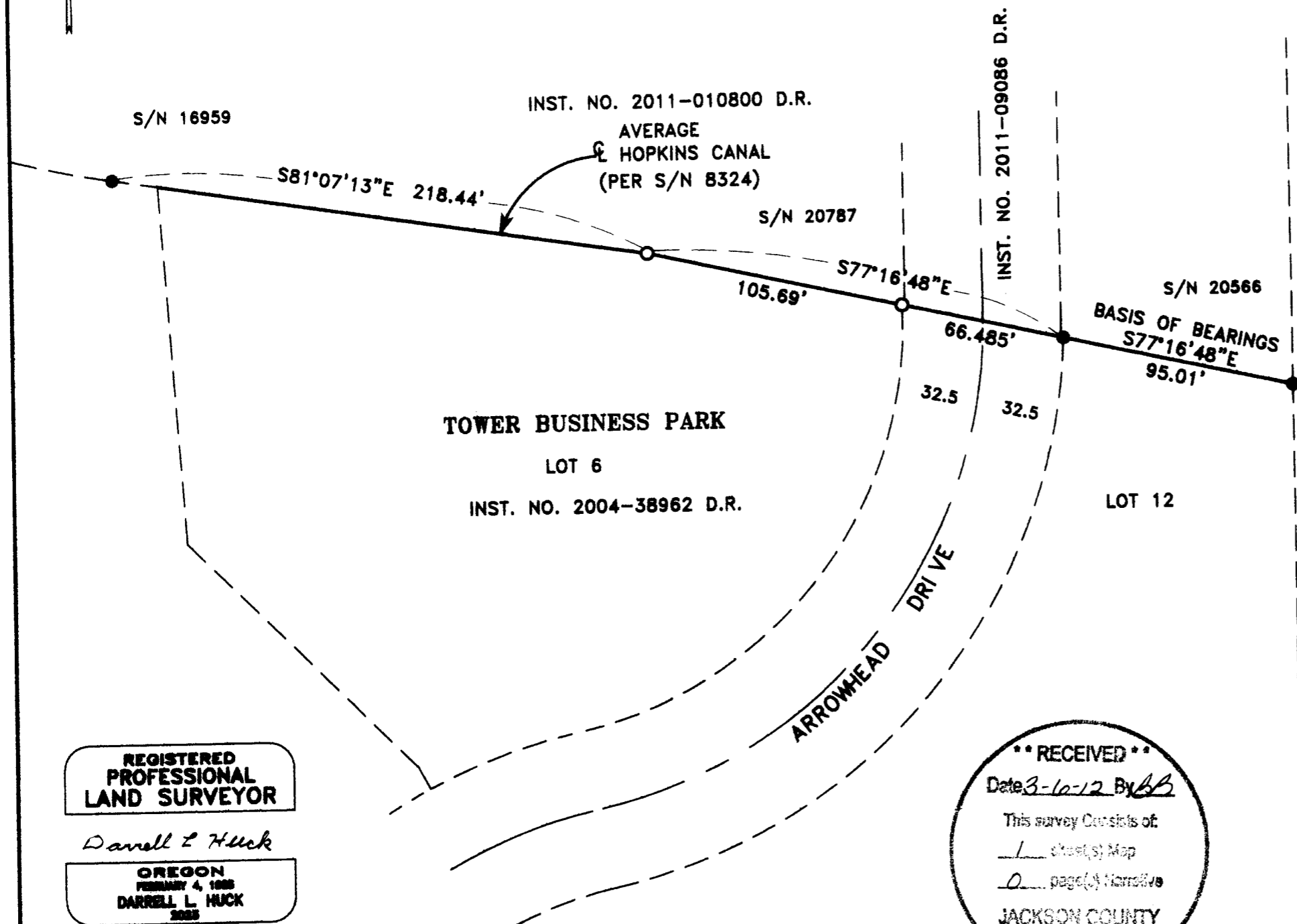

REGISTERED
PROFESSIONAL
LAND SURVEYOR

Darrell L Huck

OREGON
FEBRUARY 4, 1985
DARRELL L. HUCK
2023

Expires 6/30/2013

**** RECEIVED ****
 Date 3-16-12 By BB
 This survey consists of:
1 sheet(s) Map
0 page(s) Narrative
 JACKSON COUNTY
 SURVEYOR