

MAP OF SURVEY

FOR

JESSIE LOMBARD 326 RIDGE ROAD,
ASHLAND, OREGON.

IN SECTION 9, T.39 S. R.1 E. W.4, OREGON.

DATE: 10-12-62

SCALE: 1"=50'

SOLAR DATUM

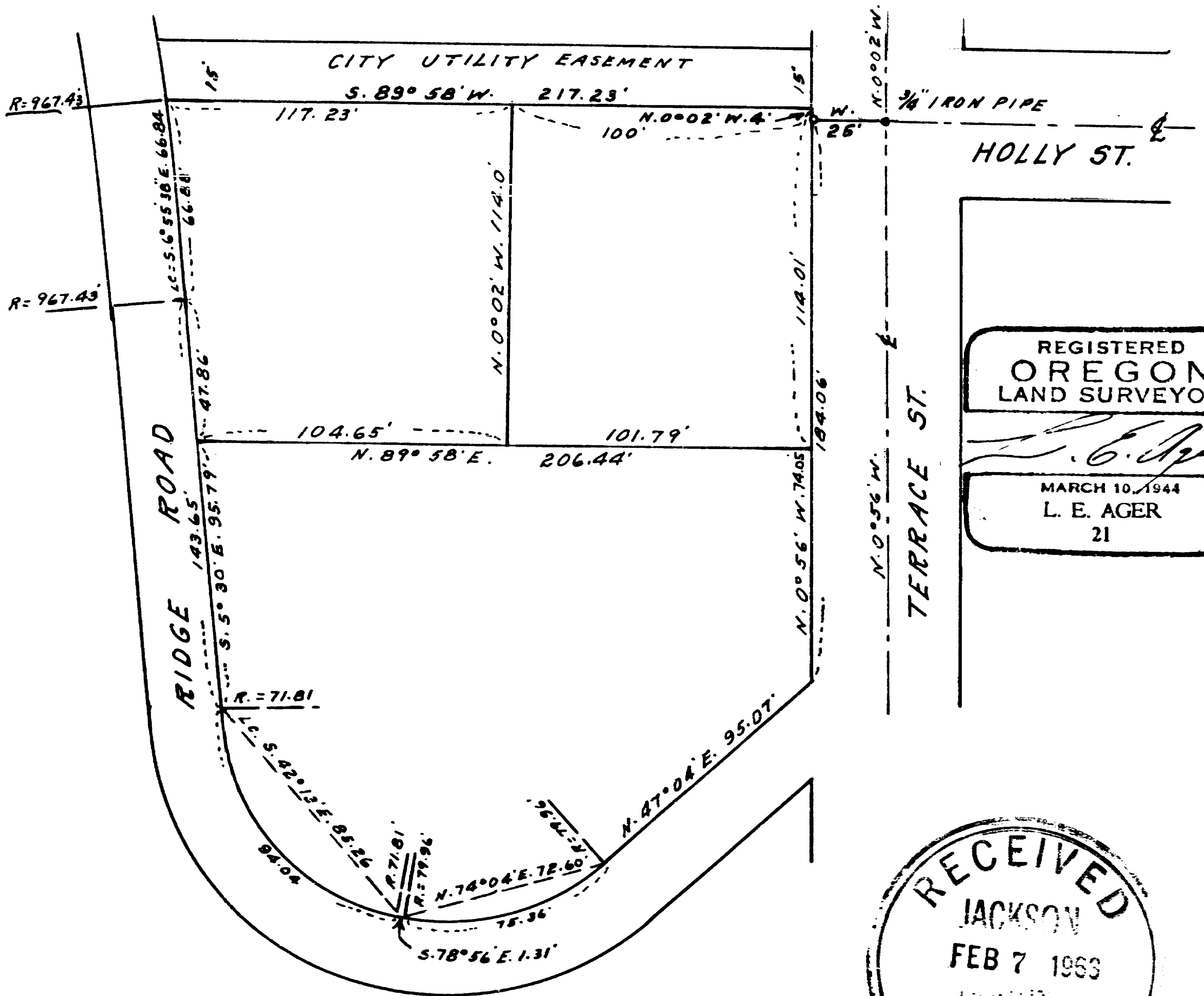

REGISTERED
OREGON
LAND SURVEYOR

L. E. Ager
MARCH 10, 1944
L. E. AGER
21

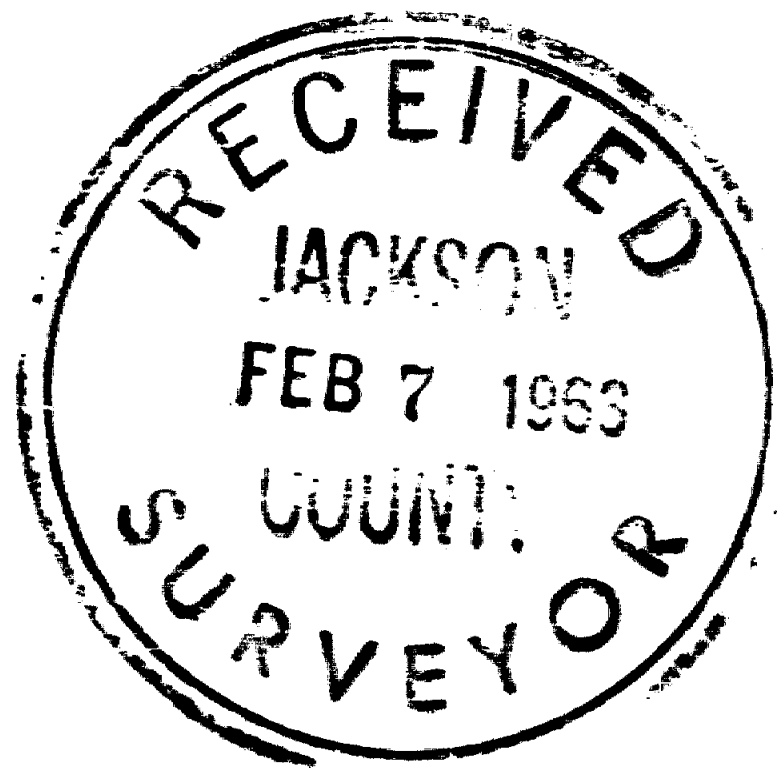

Survey narrative to comply with ORS 209.250

For: Jessie Lombard, 326 Ridge Road, Ashland, Oregon

Purpose: To divide original tract into 3 parcels.

Procedure: The original tract was surveyed by Wm. Ausland several years ago and I have retraced the boundary according to description. The 3/4 inch iron pipe at the center line intersection of Terrace and Holly Streets was used as the initial point of original survey and the beginning point of the tract description is 25 feet West of the intersection pipe. I set iron pipes at the tract corners.

