

**PLAT OF SURVEY**  
 LOCATED IN  
 THE SOUTHEAST QUARTER OF SECTION 2  
 TOWNSHIP 37 SOUTH, RANGE 4 WEST, WILLAMETTE MERIDIAN  
 JACKSON COUNTY, OREGON  
 JANUARY 28, 2012

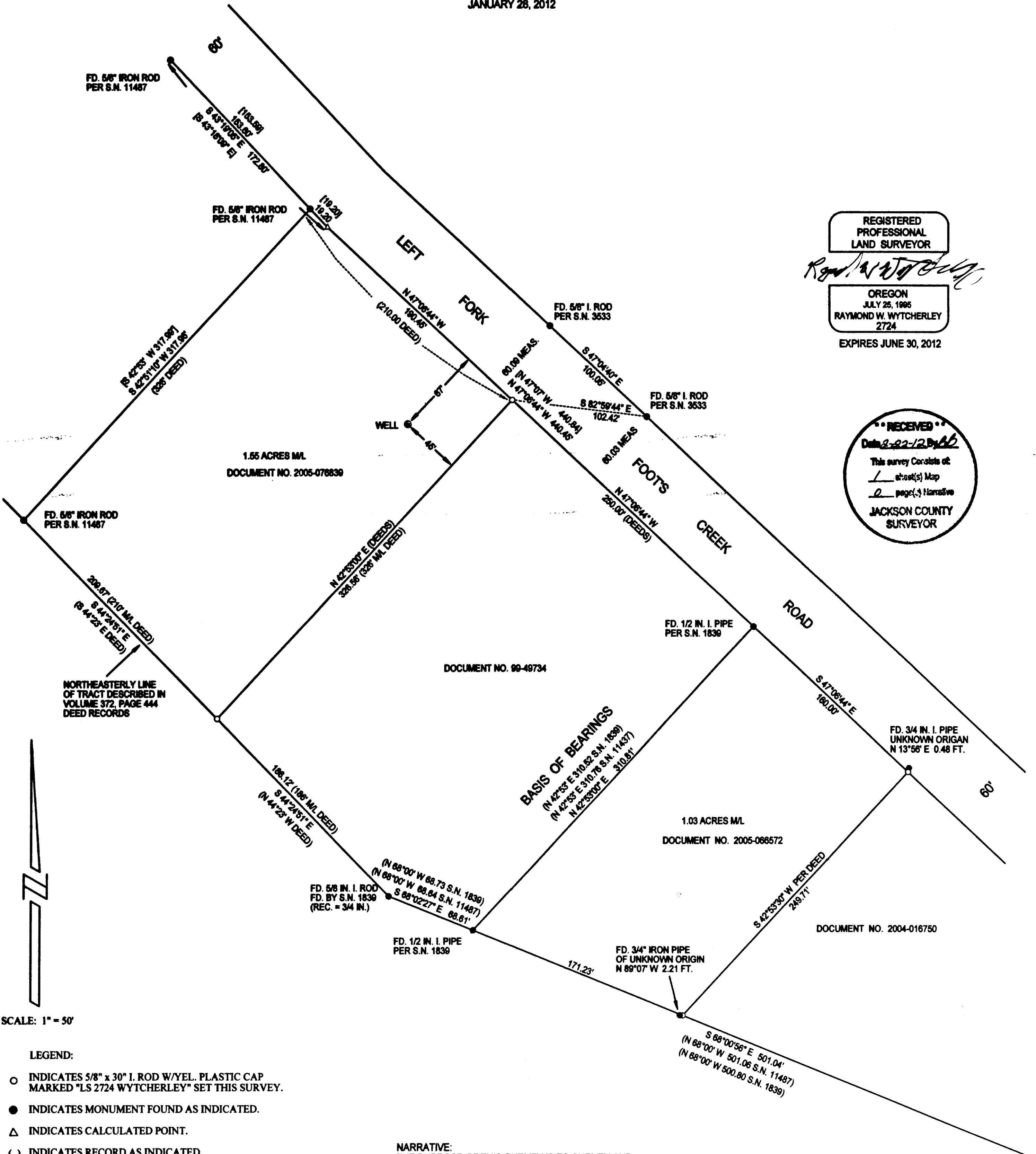

REGISTERED  
 PROFESSIONAL  
 LAND SURVEYOR  
*Raymond W. Wycherley*  
 OREGON  
 JULY 25, 1985  
 RAYMOND W. WYTCHERLEY  
 2724  
 EXPIRES JUNE 30, 2012

RECEIVED  
 Date 3-22-12 By AB  
 This survey consists of:  
 1 sheet(s) Map  
 2 page(s) Narrative  
 JACKSON COUNTY  
 SURVEYOR



SCALE: 1" = 50'

- LEGEND:
- INDICATES 5/8" x 30" I. ROD W/YEL. PLASTIC CAP MARKED "LS 2724 WYTCHERLEY" SET THIS SURVEY.
  - INDICATES MONUMENT FOUND AS INDICATED.
  - △ INDICATES CALCULATED POINT.
  - ( ) INDICATES RECORD AS INDICATED.
  - [ ] INDICATES RECORD PER S.N. 11487.
  - M/L INDICATES MORE OR LESS.

BEARINGS ARE BASED UPON THE DEED AND SURVEY NUMBERS 1839 AND 11437.

PLOTTED BY A HP DESIGNJET 500 ON MILANO # JPC-4M2 POLYESTER FILM WITH HP CARTRIDGE # 4844A.

NARRATIVE:  
 THE PURPOSE OF THIS SURVEY IS TO SURVEY AND TO SET THE CORNERS AND MARK THE LINES WITH ORANGE GLO TOP STAKES FOR THE PROPERTY DESCRIBED IN DEED REFERENCE NUMBER 2005-076839 OFFICIAL RECORDS, JACKSON COUNTY, OREGON. I FOUND AND HELD THE MONUMENTS AS SHOWN ON THIS PLAT. THE RIGHT OF WAY OF LEFT FORK FOOTS CREEK ROAD WAS LOCATED USING THE MONUMENTS FOUND AS SHOWN ON THIS PLAT. THIS SURVEY WAS PERFORMED USING A NIKON DTM A5 TOTAL STATION AND USING A FULL SET OF DIRECTIONAL ANGLES.

SURVEYED BY:  
 RAYMOND WYTCHERLEY  
 WYTCHERLEY SURVEYING  
 P.O. BOX 888  
 GLENDALE, OR 97442  
 541-680-2648

SURVEYED FOR:  
 CAROLYN I. DIAZ  
 2047 FOOTS CREEK ROAD  
 GOLD HILL, OR 97525