

MAP OF SURVEY

SITUATED IN THE NW1/4 OF SEC. 29, T.36S.,
R.4W., W.M., JACKSON COUNTY, OREGON.
(MAP 36-4W-29B, TL's 1200, 1300 & 1700)

** RECEIVED **
Date 2-15-12 By GD
This survey consists of:
1 sheet(s) Map
2 page(s) Narrative
JACKSON COUNTY
SURVEYOR

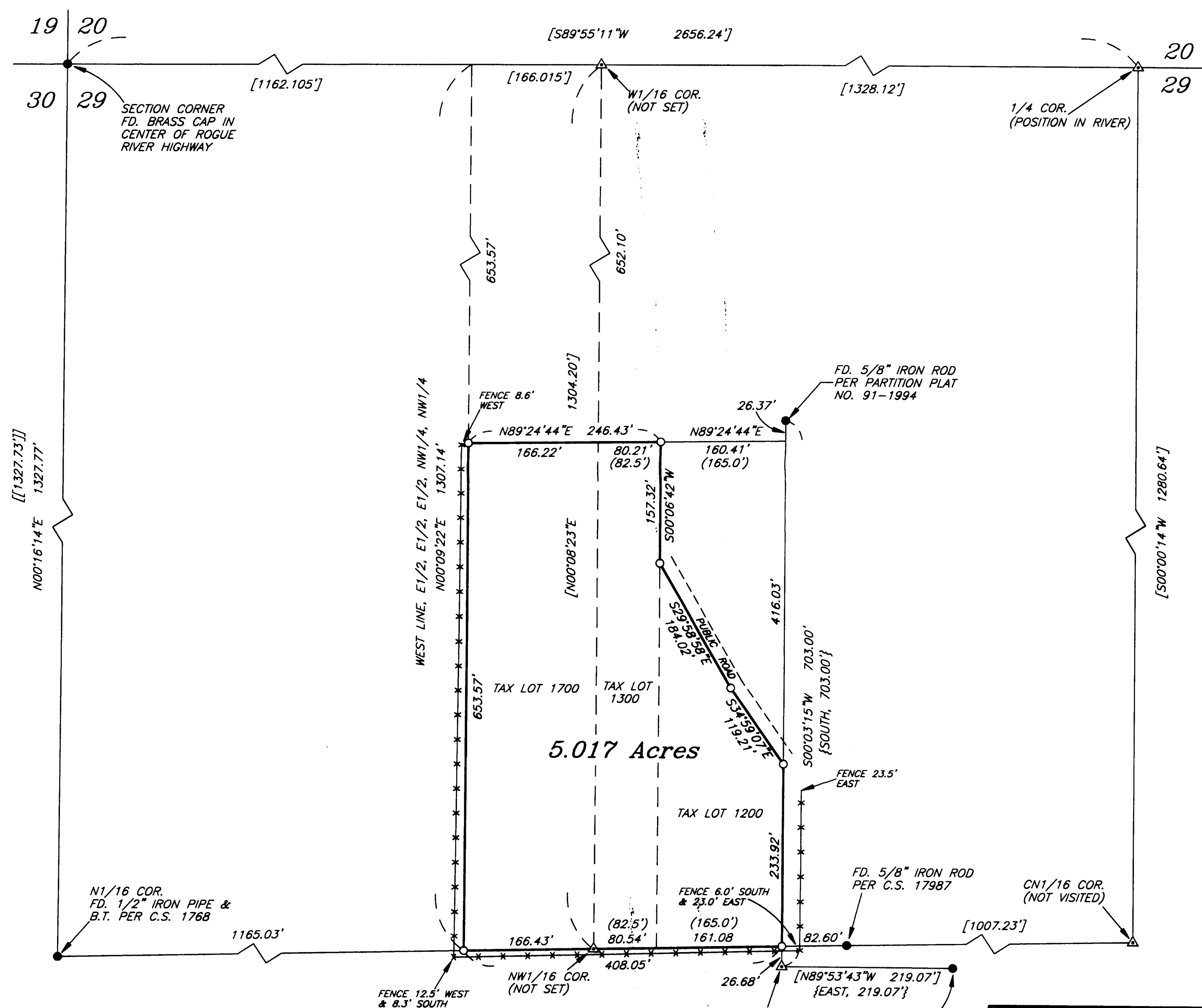

SURVEY NARRATIVE

THE PURPOSE IS TO SURVEY AND MARK THOSE PARCELS OF LAND DESCRIBED IN DOCUMENT NO. 2009-000603, OFFICIAL RECORDS OF JACKSON COUNTY, OREGON.

I RECOVERED AND HELD TO MONUMENTS SET PER C.S. 1768, C.S. 17987, PARTITION PLAT NO. 91-1994 AND A BRASS DISK LOCATED AT THE NORTHWEST CORNER OF SECTION 29, WHICH WERE FOUND AS SHOWN ON ANNEXED PLAT. THENCE I SUBDIVIDED THE NORTHWEST QUARTER OF THE NORTHWEST QUARTER OF SAID SECTION 29 AND SET MONUMENTS AS SHOWN ON ANNEXED PLAT.

A NIKON DTM-A20LG TOTAL STATION WAS USED TO EXECUTE THIS SURVEY.

- ### LEGEND
- SET 5/8" X 30" IRON ROD WITH YELLOW PLASTIC CAP MARKED "NYGREN LS1035".
 - FD. MONUMENT AS NOTED.
 - △ COMPUTED POSITION
 - () DEED RECORD
 - [] COMPUTED
 - { } RECORD PER PARTITION PLAT NO. 91-1994
 - (()) RECORD PER C.S. 17987
 - [[]] RECORD PER C.S. 1768
 - *** FENCE
- BEARINGS BASED ON C.S. 17987

REGISTERED
PROFESSIONAL
LAND SURVEYOR
Gerald V. Nygren
OREGON
GERALD V. NYGREN
AUGUST 22, 1975
1035
RENEW: 12-31-12

THIS PLAT WAS PREPARED WITH A HEWLETT-PACKARD DESIGNJET 500 USING HP NO. C4844A INKJET INK ON CONTINENTAL IMAGING NO. JPC4M2 POLYESTER FILM
36-4W-29B, TL's 1200, 1300 & 1700

SURVEYED FOR: BETTY MARTIN 7071 ROGUR RIVER HWY. GRANTS PASS, OR 97527	GERALD V. NYGREN 522 BARKER DRIVE MERLIN, OREGON 97532	DATE: FEB. 14, 2012 SCALE: 1" = 100' JOB NO. 12-05
---	---	--