

MAP

SHOWING A SURVEY
LOCATED IN THE N.W. 1/4 OF
SEC. 29, T. 36 S., R. 4 W., W.M.,
JACKSON COUNTY, OREGON.

**** RECEIVED ****
Date 2-16-12 By SD
This survey consists of:
1 sheet(s) Map
2 page(s) Narrative
JACKSON COUNTY
SURVEYOR

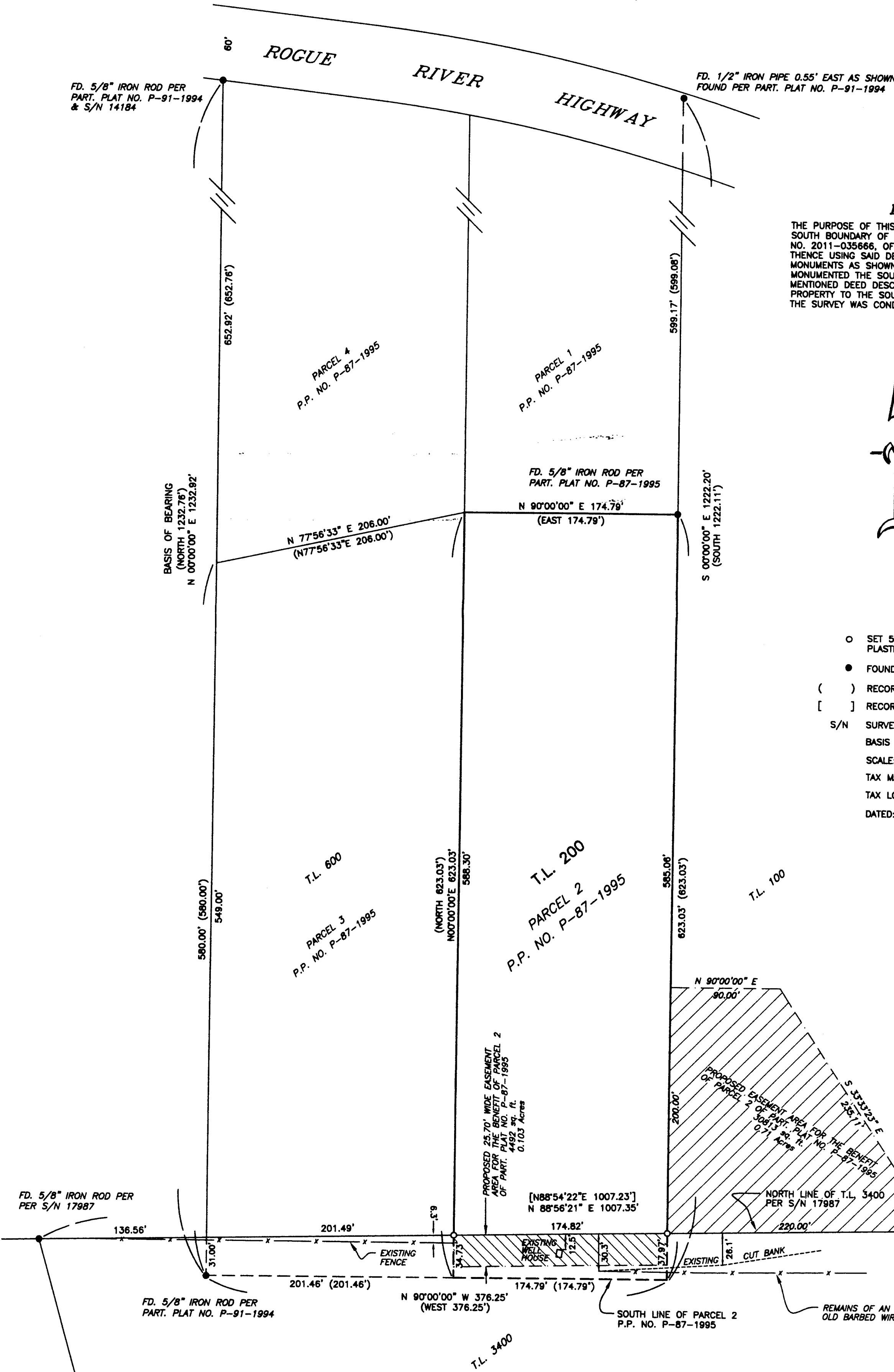

NARRATIVE

THE PURPOSE OF THIS SURVEY IS TO SURVEY AND MONUMENT THE SOUTH BOUNDARY OF THAT PROPERTY DESCRIBED IN DEED DOC. NO. 2011-035666, OFFICIAL RECORDS OF JACKSON COUNTY, OREGON. THENCE USING SAID DEED, PARTITION PLAT NO. P-87-1995 AND THE MONUMENTS AS SHOWN FOUND ON THE MAP, I SURVEYED AND MONUMENTED THE SOUTH BOUNDARY AS INDICATED. THE ABOVE MENTIONED DEED DESCRIPTION AND PARTITION PLAT OVERLAP INTO THE PROPERTY TO THE SOUTH BY ±36 FEET AS SHOWN ON THE MAP. THE SURVEY WAS CONDUCTED WITH A NIKON DTM-522 TOTAL STATION.



LEGEND

- SET 5/8" IRON ROD WITH YELLOW PLASTIC CAP MARKED "HULL RS 901"
- FOUND IRON MONUMENT AS NOTED.
- () RECORD PER PARTITION PLAT NO. P-87-1995
- [] RECORD PER S/N 17987
- S/N SURVEY NUMBER
- BASIS OF BEARING PER PARTITION PLAT NO. P-87-1995
- SCALE: 1" = 60'
- TAX MAP: 36-04W-29B
- TAX LOT: 200
- DATED: JANUARY 4, 2012

SURVEYED FOR:

DAMEON POOL
7235 ROGUE RIVER HWY
GRANTS PASS, OR.

SURVEYED BY:

MAX H. HULL SURVEYING
231 N.W. "B" STREET
GRANTS PASS, OR.

C.N. 1/16 COR.
FD. 1990 BLM BRASS CAP
& BIT'S

REGISTERED
PROFESSIONAL
LAND SURVEYOR

OREGON
JULY 11, 1988
MAX H. HULL
901
RENEW: JUNE 30, 2013