

2102

MAP OF SURVEY FOR

SCOTT BRILL, TRAIL, OREGON

DATE: 12-1-62

SCALE: 1" = 100'

SITUATE, S.E. 1/4 OF SW 1/4 SECTION 35,
T. 33 S., R. 1 W., W.M., JACKSON CO. OREGON

SOLAR BEARINGS

REGISTERED
OREGON
LAND SURVEYOR

MARCH 10, 1944
L. E. AGER
21

RECEIVED
JACKSON
FEB 7 1963
COUNTY
SURVEYOR

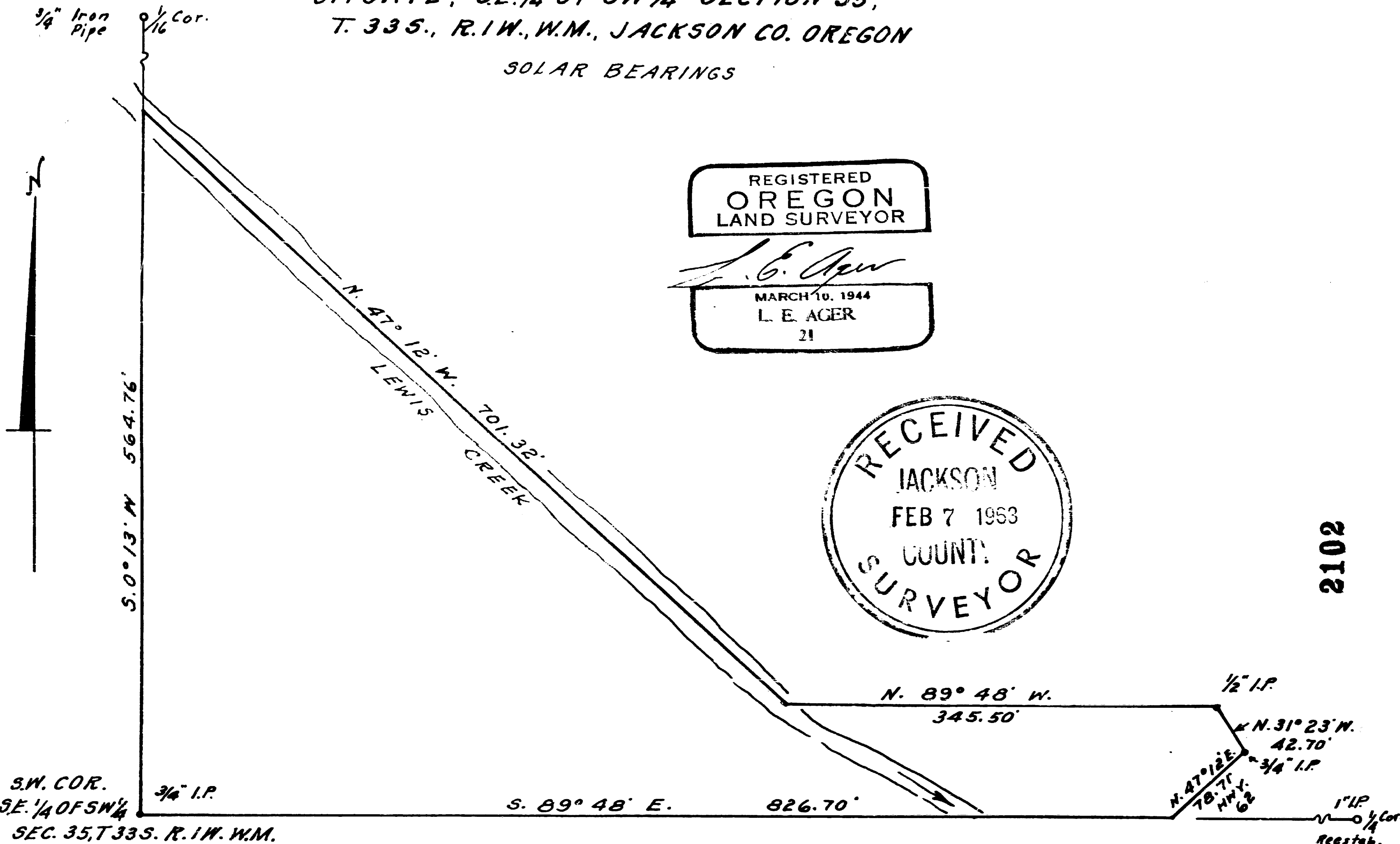

2102

2102

Survey No. 2102

Survey Narrative to comply with ORS 209.250

For: Scott Brill, Trail, Oregon

Purpose: To mark the boundaries of and describe the tract shown

Procedure: Began at a 3/4" iron pipe previously set at the Southwest corner of the tract shown, setting line stakes at intervals along the West and South lines of the tract as previously established. No points set in creek.

