

# MAP OF SURVEY

LOCATED IN:  
 SECTION 2 T.37S., R.3W., W.M.  
 JACKSON COUNTY, OREGON  
 FOR:  
**GRACIE L. THOMPSON**  
 P.O. BOX 643  
 GOLD HILL, OR. 97525



SURVEY BY:  
 MCMAHAN SURVEYING, LLC  
 DOUGLAS C. MCMAHAN LS1913  
 40853 HWY 62 PROSPECT, OR.  
 541-261-0648 97536  
 DATE: DECEMBER 31, 2011 SCALE: 1"= 40'  
 BASIS OF BEARING: FILED SURVEY NO. 20417

- = FOUND 5/8" REBAR WITH PLASTIC YELLOW CAP MARKED "HOFFBUHR & ASSOC." PER FILED SURVEY NO. 20417
- = SET 5/8"x24" REBAR WITH PLASTIC YELLOW CAP STAMPED "D.MCMAHAN LS 1913"

J.C.D.R. = JACKSON COUNTY DEED RECORD

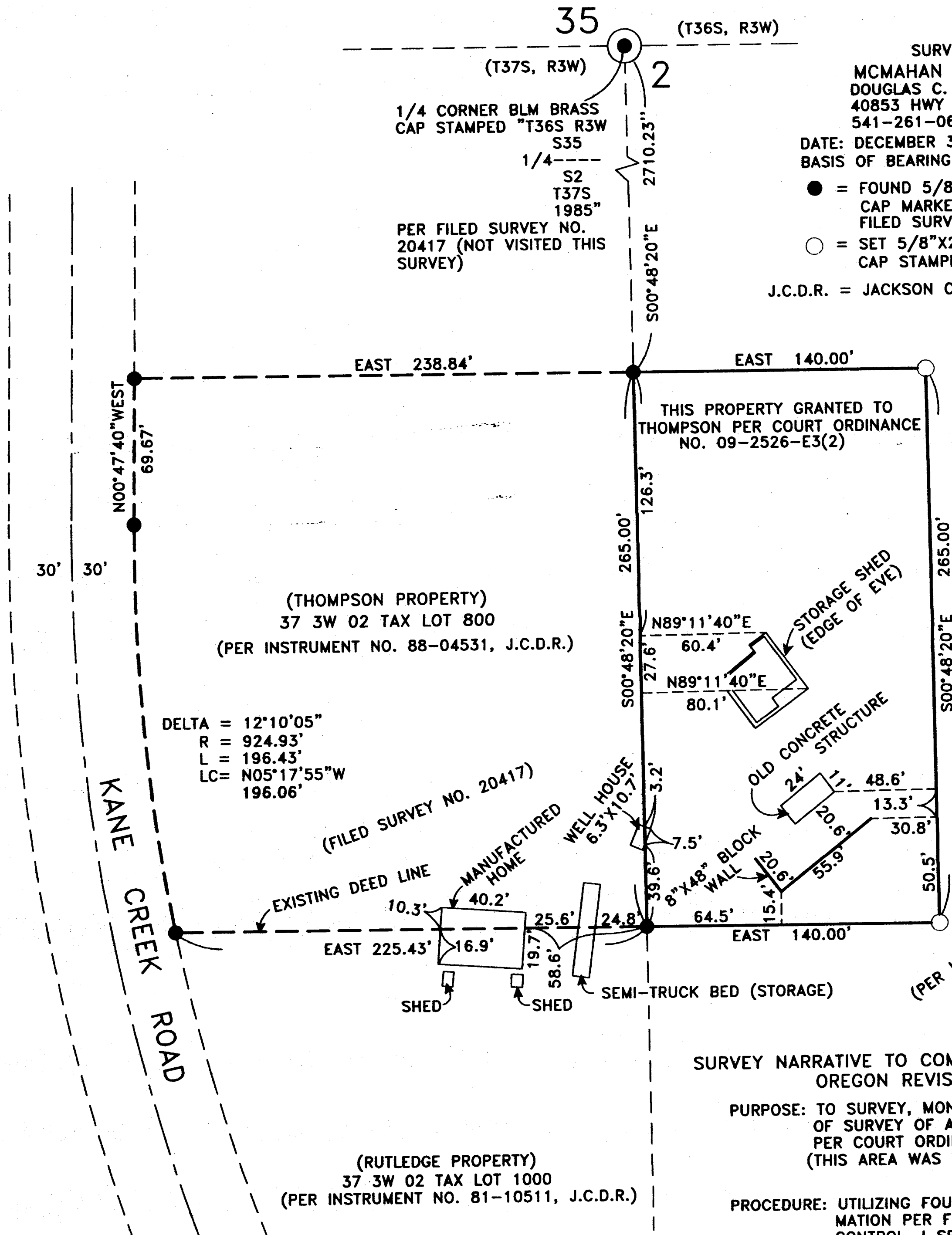

SURVEY NARRATIVE TO COMPLY WITH PARAGRAPH 209.50 OREGON REVISED STATUTES

PURPOSE: TO SURVEY, MONUMENT AND PREPARE A MAP OF SURVEY OF AREA GRANTED TO THOMPSON PER COURT ORDINANCE NO. 09-2526-E3(2). (THIS AREA WAS TAKEN FROM TAX LOT 1705)

PROCEDURE: UTILIZING FOUND MONUMENTS AND INFORMATION PER FILED SURVEY NO 20417 FOR CONTROL, I SET MONUMENTS AS SHOWN HEREON. AN ELECTRONIC TOTAL STATION WAS USED TO MAKE ALL MEASUREMENTS.

