

SE 1/4 SEC. 20, SW 1/4 SEC. 21  
 NW 1/4 SEC. 28  
 T. 36 S., R. 2 W., W.M.

\*\*\* RECEIVED \*\*\*  
 DATE 1-20-12 BY *EB*  
 This survey consists of:  
 6 sheets Map  
 0 page(s) Narrative  
 JACKSON COUNTY  
 SURVEYOR

**NARRATIVE**

THIS SURVEY MONUMENTS THE RIGHT OF WAY (RW) ACQUIRED FOR THE CONSTRUCTION OF THE HIGHWAY 140: FREIGHT EXTENSION WHITE CITY, AN OREGON DEPARTMENT OF TRANSPORTATION (ODOT) PROJECT. THIS SURVEY IS LOCATED ON LAKE OF THE WOODS HIGHWAY (HIGHWAY 140) AT BLACKWELL ROAD. THIS SURVEY IS BASED ON ODOT RW DRAWING NO. 1A-24-1.

THE RIGHT OF WAY MONUMENTATION WAS ESTABLISHED UTILIZING ODOT RESOLVED ALIGNMENTS AND COORDINATE SETS CREATED BY THE STATION AND OFFSET CALLS GIVEN ON ODOT RW DRAWING NO. 1A-24-1. THE MONUMENTS WERE SET BY RADIAL COORDINATE SLAKIOUT FROM THE CONTROL NETWORK.

BASIS OF BEARING:  
 A CONTROL, RECOVERY AND RE-TRACEMINI SURVEY (C.S. 1972) WAS FILED BY ODOT WITH JACKSON COUNTY SURVEYOR'S OFFICE. THIS MAP WAS USED FOR BEARING AND COORDINATE CONTROL FOR THIS PROJECT.

THIS SURVEY UTILIZES A LOCAL DATUM PLANE (LDP) WHICH IS RELATIVE TO THE OREGON COORDINATE SYSTEM (OCS) OF 1983 (91), SOUTH ZONE, WITH RESPECT TO THE LOCAL LATITUDE AND GROUND ELEVATION. THE LDP COORDINATES DEFINE TRUE GROUND DISTANCES. TO CONVERT THE LDP COORDINATES TO SPC, MULTIPLY THE LDP COORDINATES BY 0.99992409. THIS ONLY CONVERTS GPS POINTS 1083811 AND 1083812. ALL OTHER POINTS ARE ON AN AVERAGE OCS FOR THE PROJECT.

THE ORIGINAL SURVEY WORK FOR THIS PROJECT WAS ACCOMPLISHED DECEMBER, 2006 TO OCTOBER, 2008. RIGHT OF WAY MONUMENTATION WAS ACCOMPLISHED IN OCTOBER, 2011. THE SURVEY EQUIPMENT USED WAS A LEICA VIVA TS15 TOTAL STATION.

1083812  
 SET 3" BRASS DISK  
 ODOT GEODETIC CONTROL PT.  
 10/6/2011  
 SPC N.292177.754  
 SPC E.4285289.800  
 LDP N.292199.935  
 LDP E.4285615.121

**POINT/TEXT LEGEND**

- ☆ FOUND GPS STATION
- △ FOUND NETWORK POINT
- ⊠ DESTROYED NETWORK POINT
- FOUND MONUMENT
- ⊗ DESTROYED MONUMENT
- SET MONUMENT
- D 20... DEED RECORDING NO. OF PROJECT RELATED R/W PURCHASE
- ( ) RECORD DATA PER C.S. 19721
- (FC) FALSE CALL

**LINE LEGEND**

- PRIOR PROPERTY OR STREET RIGHT OF WAY
- - - EXISTING PROPERTY OR STREET RIGHT OF WAY
- - - EXISTING RIGHT OF WAY
- - - RAILROAD RIGHT OF WAY
- - - EXISTING EASEMENT
- - - DONATION LAND CLAIM
- - - GOVERNMENT SECTION LINE
- - - GOVERNMENT 1/4 SECTION LINE
- - - NEW RIGHT OF WAY (ACCESS CONTROLLED)
- - - ABANDONED CENTERLINE

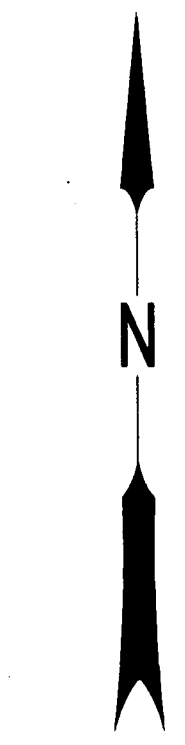
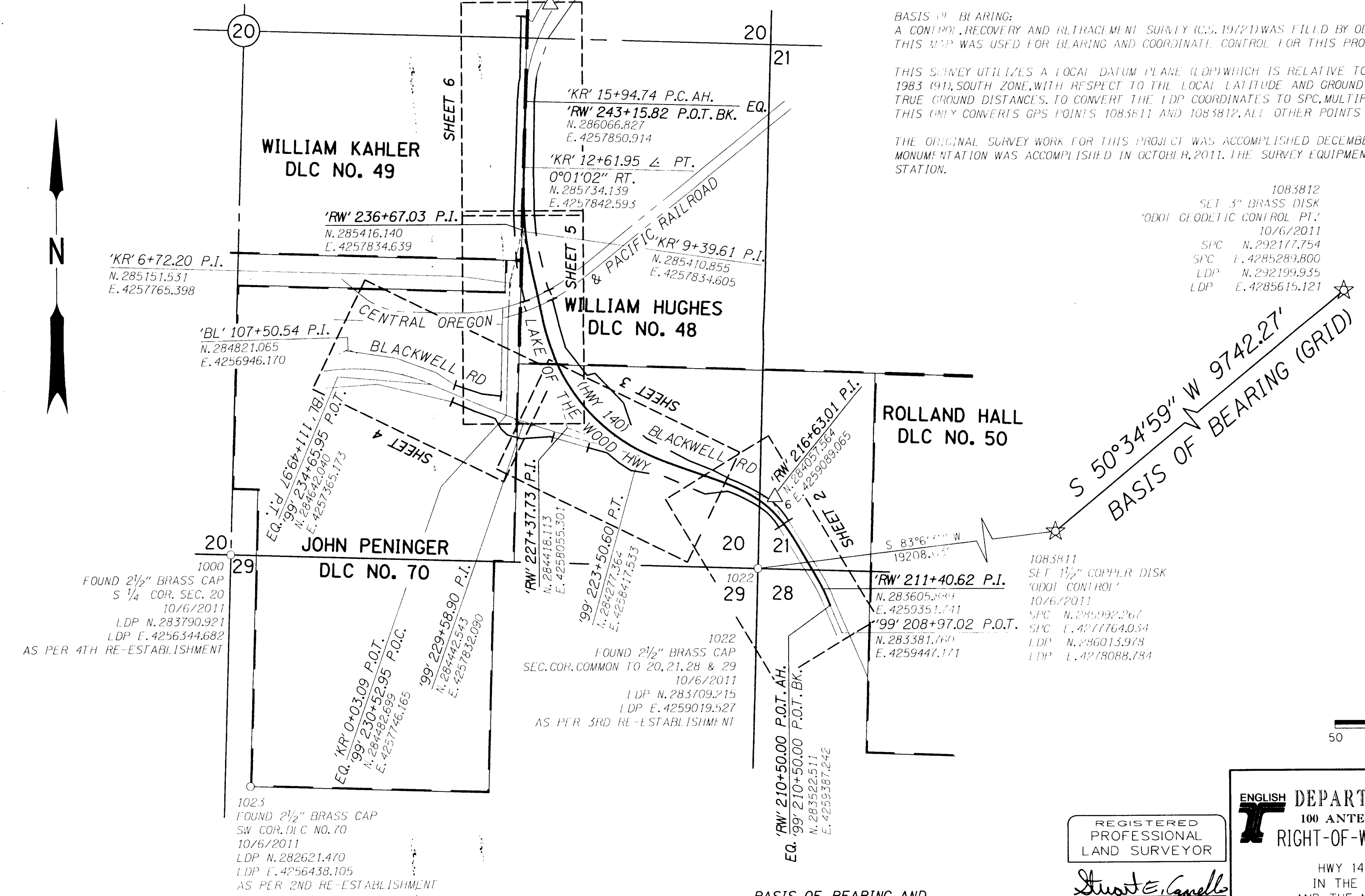
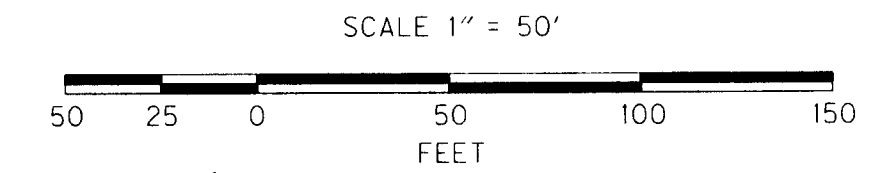

BASIS OF BEARING AND SHEET LAYOUT DIAGRAM

NOT TO SCALE

REGISTERED PROFESSIONAL LAND SURVEYOR  
*Stuart E. Cappello*  
 OREGON  
 JULY 09, 2001  
**STUART E. CAPPELLO**  
 5290BLS  
 EXPIRES: DEC. 31, 2013

STATE OF OREGON  
**ENGLISH** DEPARTMENT OF TRANSPORTATION  
 100 ANTELOPE ROAD, WHITE CITY, OREGON, 97503  
**RIGHT-OF-WAY BOUNDARY MONUMENTATION MAP**  
 HWY 140: FREIGHT EXTENSION WHITE CITY  
 IN THE SE 1/4 SEC. 20, THE SW 1/4 SEC. 21  
 AND THE NW 1/4 SEC. 28, T. 36 S., R. 2 W., W.M.  
 JACKSON COUNTY, OREGON.  
 CAD FILE : 13992CRR.DGN  
 SHEET 1 OF 6  
 DECEMBER 2011  
 SCALE 1" = 50'

SE 1/4 AND NE 1/4 SEC. 20, T. 36 S., R. 2 W., W.M.

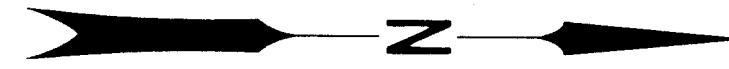

WILLIAM KAHLER  
DLC NO. 49

WILLIAM HUGHES  
DLC NO. 48

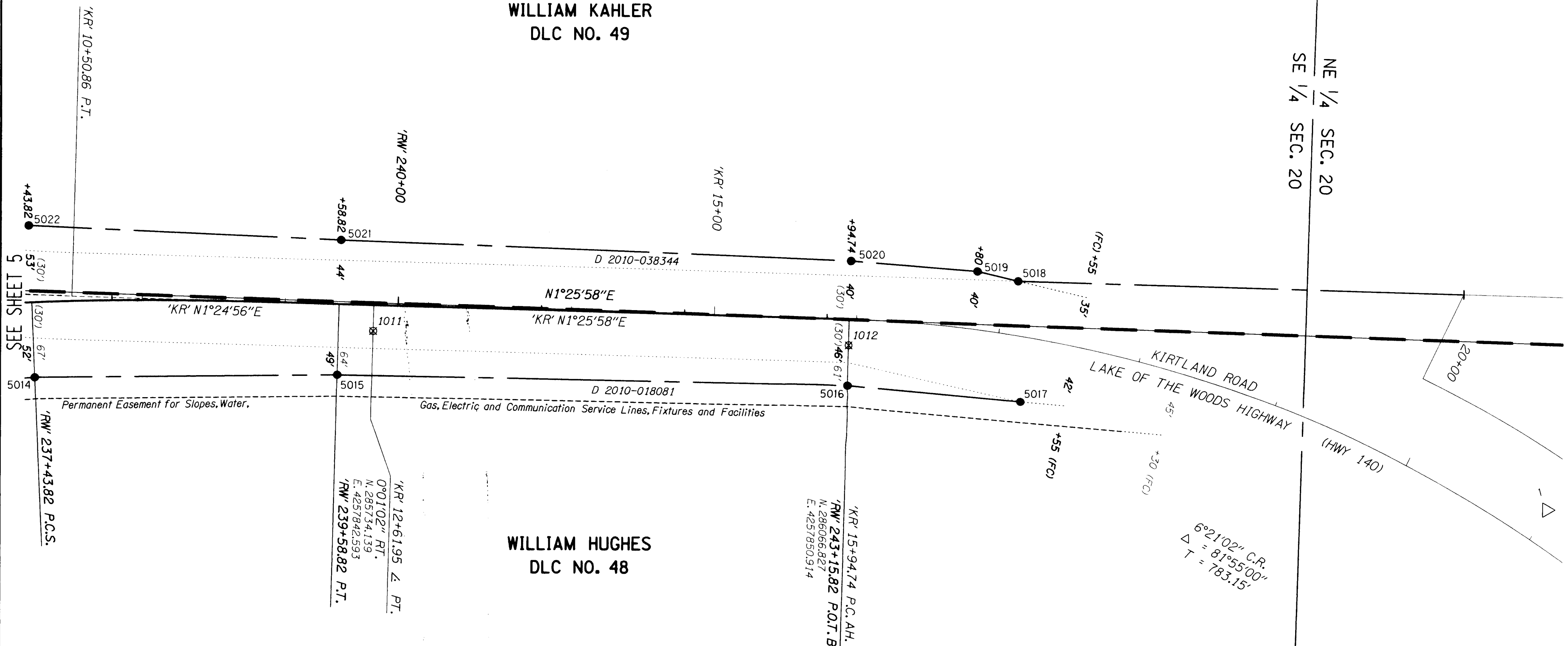

SEE SHEET 5

NE 1/4 SEC. 20  
SE 1/4 SEC. 20

KIRTLAND ROAD  
LAKE OF THE WOODS HIGHWAY  
(HWY 140)

6°21'02" C.R.  
Δ = 81°55'00"  
T = 783.15'

NOTES  
LINE, POINT AND TEXT LEGENDS ON SHEET 1

MONUMENT TABLES AC=ALUMINUM CAP CS=COUNTY SURVEY FD=FOUND IR=IRON ROD NF=NOT FOUND w/=WITH

PT. NO.	STATION	OFFSET	LDP NORTHING	LDP EASTING	DATE	DESCRIPTION
5014	'RW' 237+43.82	52.00	285497.34	4257893.60	10/13/2011	SET 5/8"x30" IR w/ 2" AC "ODOT RIGHT OF WAY"
5015	'RW' 239+58.82	49.00	285708.71	4257890.97	10/17/2011	SET 5/8"x30" IR w/ 2" AC "ODOT RIGHT OF WAY"
5016	'RW' 243+15.82	46.00	286065.67	4257896.90	10/17/2011	SET 5/8"x30" IR w/ 2" AC "ODOT RIGHT OF WAY"
5017	'KR' 17+23.03	44.97	286186.94	4257907.56	10/17/2011	SET 5/8"x30" IR w/ 2" AC "ODOT RIGHT OF WAY"
5018	'KR' 17+07.87	-37.38	286185.05	4257823.86	10/17/2011	SET 5/8"x30" IR w/ 2" AC "ODOT RIGHT OF WAY"
5019	'KR' 16+80.00	-40.00	286156.60	4257817.35	10/17/2011	SET 5/8"x30" IR w/ 2" AC "ODOT RIGHT OF WAY"
5020	'RW' 243+15.82	-40.00	286067.83	4257810.93	10/17/2011	SET 5/8"x30" IR w/ 2" AC "ODOT RIGHT OF WAY"
5021	'RW' 239+58.82	-44.00	285711.04	4257798.00	10/17/2011	SET 5/8"x30" IR w/ 2" AC "ODOT RIGHT OF WAY"
5022	'RW' 237+43.82	-53.00	285492.58	4257788.71	10/13/2011	SET 5/8"x30" IR w/ 2" AC "ODOT RIGHT OF WAY"

FOUND	PT. NO.	STATION	OFFSET	LDP NORTHING	LDP EASTING	DATE	DESCRIPTION
	1	-	-	286554.43	4257980.15	10/6/2011	FD IR w/ 2" AC, "OREGON STATE HWY DIV CONTROL PT 1"
	1011	'KR' 12+61.95 (0+150.000 m)	18.00	285733.69	4257860.59	10/6/2011	NF PER CS 19721
	1012	'KR' 15+94.74 (0+251.435 m)	18.00	286066.38	4257868.91	10/6/2011	NF PER CS 19721

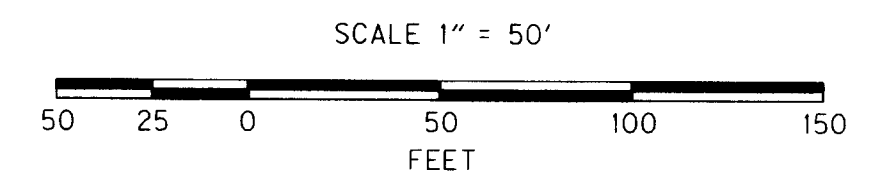
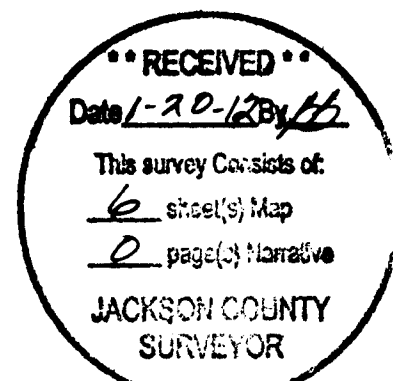

REGISTERED PROFESSIONAL LAND SURVEYOR

*Stuart E. Cappello*  
OREGON  
JULY 09, 2001  
STUART E. CAPPELLO  
52908LS  
EXPIRES: DEC. 31, 2013

STATE OF OREGON  
ENGLISH DEPARTMENT OF TRANSPORTATION  
100 ANTELOPE ROAD, WHITE CITY, OREGON. 97503  
RIGHT-OF-WAY BOUNDARY MONUMENTATION MAP

HWY 140: FREIGHT EXTENSION WHITE CITY  
IN THE SE1/4 SEC. 20, THE SW1/4 SEC. 21  
AND THE NW1/4 SEC. 28, T. 36 S., R. 2 W., W.M.  
JACKSON COUNTY, OREGON.

DECEMBER 2011  
CAD FILE : 13992CRR.DGN  
SHEET 6 OF 6  
SCALE 1" = 50'

NOTES

LINE, POINT AND TEXT LEGENDS ON SHEET 1

SE 1/4 SEC. 20, T. 36 S., R. 2 W., W.M.

MONUMENT TABLES AC=ALUMINUM CAP CS=COUNTY SURVEY FD=FOUND IR=IRON ROD NF=NOT FOUND RPC=RED PLASTIC CAP w/=WITH

PT. NO.	STATION	OFFSET	LDP NORTHING	LDP EASTING	DATE	DESCRIPTION
5006	'RW' 228+25.00	145.00	284694.17	4258197.17	10/13/2011	SET 5/8"x30" IR w/ 2" AC "ODOT RIGHT OF WAY"
5007	'RW' 228+40.00	105.00	284683.39	4258156.53	10/13/2011	SET 5/8"x30" IR w/ 2" AC "ODOT RIGHT OF WAY"
5008	'RW' 230+32.76	70.00	284823.99	4258048.21	10/13/2011	SET 5/8"x30" IR w/ 2" AC "ODOT RIGHT OF WAY"
5009	'RW' 232+82.76	70.00	285056.04	4257985.95	10/13/2011	SET 5/8"x30" IR w/ 2" AC "ODOT RIGHT OF WAY"
5010	'RW' 232+95.62	68.29	285068.23	4257981.50	10/13/2011	SET 5/8"x30" IR w/ 2" AC "ODOT RIGHT OF WAY"
5011	'RW' 233+45.72	61.64	285115.72	4257964.19	10/13/2011	SET 5/8"x30" IR w/ 2" AC "ODOT RIGHT OF WAY"
5012	'RW' 233+73.15	58.00	285141.71	4257954.72	10/13/2011	SET 5/8"x30" IR w/ 2" AC "ODOT RIGHT OF WAY"
5013	'RW' 235+88.15	51.00	285347.58	4257907.06	10/13/2011	SET 5/8"x30" IR w/ 2" AC "ODOT RIGHT OF WAY"
5014	'RW' 237+43.82	52.00	285497.34	4257893.60	10/13/2011	SET 5/8"x30" IR w/ 2" AC "ODOT RIGHT OF WAY"
5022	'RW' 237+43.82	-53.00	285492.58	4257888.71	10/13/2011	SET 5/8"x30" IR w/ 2" AC "ODOT RIGHT OF WAY"
5023	'RW' 235+88.15	-60.00	285331.30	4257797.26	10/17/2011	SET 5/8"x30" IR w/ 2" AC "ODOT RIGHT OF WAY"
5024	'RW' 235+00.00	-70.00	285239.83	4257803.01	10/17/2011	SET 5/8"x30" IR w/ 2" AC "ODOT RIGHT OF WAY"
5025	'RW' 233+73.15	-70.00	285114.08	4257829.73	10/17/2011	SET 5/8"x30" IR w/ 2" AC "ODOT RIGHT OF WAY"
5026	'RW' 233+17.72	-70.00	285059.95	4257841.70	10/17/2011	SET 5/8"x30" IR w/ 2" AC "ODOT RIGHT OF WAY"

FOUND	PT. NO.	STATION	OFFSET	LDP NORTHING	LDP EASTING	DATE	DESCRIPTION
	2	'KR' 7+96.11	30.23	285264.42	4257826.81	10/6/2011	FD 2 1/2" BRASS CAP "JACKSON COUNTY SURVEYOR T36SR2W SSE 49 DLC 2001 UNLAWFUL TO DISTURB", 5th RE-ESTAB
	3	-	-	285082.13	4257876.73	10/6/2011	NF PER CS 19721
	1004	-	-	284443.06	4257975.63	10/6/2011	NF PER CS 19721
	1013	-	-	284677.07	4257982.72	10/6/2011	NF PER CS 19721
	1014	'KR' 4+87.99	-30.50	284968.27	4257729.62	10/6/2011	FD 5/8" IRON ROD w/ RPC "WOLF CONTROL" (SURVEY CONTROL FOR BEAR CREEK BRIDGE REPLACEMENT) PER CS 19721



WILLIAM KAHLER  
DLC NO. 49

SEE SHEET 6

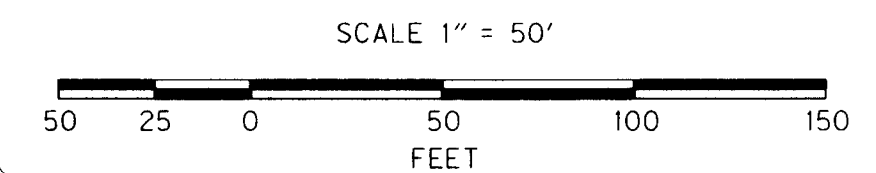
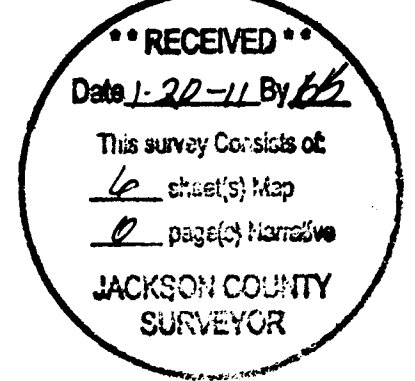

STATE OF OREGON  
ENGLISH DEPARTMENT OF TRANSPORTATION  
100 ANTELOPE ROAD, WHITE CITY, OREGON, 97503  
RIGHT-OF-WAY BOUNDARY MONUMENTATION MAP

HWY 140: FREIGHT EXTENSION WHITE CITY  
IN THE SE1/4 SEC. 20, THE SW1/4 SEC. 21  
AND THE NW1/4 SEC. 28, T. 36 S., R. 2 W., W.M.  
JACKSON COUNTY, OREGON.

REGISTERED PROFESSIONAL LAND SURVEYOR  
*Stuart E. Cappello*  
OREGON  
JULY 09, 2001  
STUART E. CAPPELLO  
52908LS  
EXPIRES: DEC. 31, 2013

CAD FILE : 13992CRR.DGN  
SHEET 5 OF 6  
DECEMBER 2011  
SCALE 1" = 50'

SE 1/4 SEC. 20, T. 36 S., R. 2 W., W.M.

**RECEIVED**  
 Date 1-20-11 By AB  
 This survey consists of  
6 sheet(s) Map  
0 page(s) Narrative  
**JACKSON COUNTY SURVEYOR**

**JOHN PENINGER  
 DLC NO. 70**

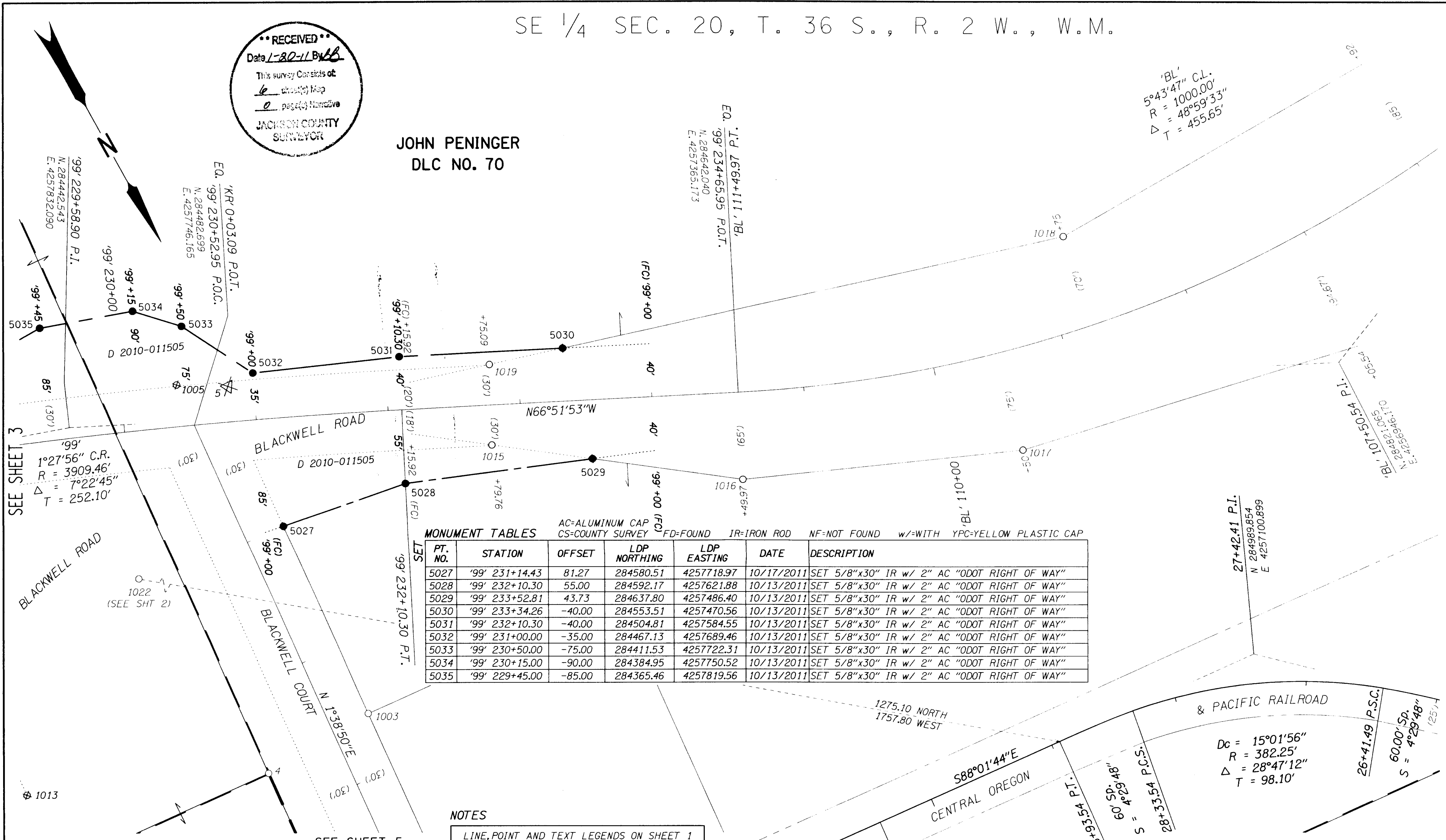

AC=ALUMINUM CAP CS=COUNTY SURVEY FD=FOUND IR=IRON ROD NF=NOT FOUND w/=WITH YPC=YELLOW PLASTIC CAP

PT. NO.	STATION	OFFSET	LDP NORTHING	LDP EASTING	DATE	DESCRIPTION
5027	'99' 231+14.43	81.27	284580.51	4257718.97	10/17/2011	SET 5/8"x30" IR w/ 2" AC "ODOT RIGHT OF WAY"
5028	'99' 232+10.30	55.00	284592.17	4257621.88	10/13/2011	SET 5/8"x30" IR w/ 2" AC "ODOT RIGHT OF WAY"
5029	'99' 233+52.81	43.73	284637.80	4257486.40	10/13/2011	SET 5/8"x30" IR w/ 2" AC "ODOT RIGHT OF WAY"
5030	'99' 233+34.26	-40.00	284553.51	4257470.56	10/13/2011	SET 5/8"x30" IR w/ 2" AC "ODOT RIGHT OF WAY"
5031	'99' 232+10.30	-40.00	284504.81	4257584.55	10/13/2011	SET 5/8"x30" IR w/ 2" AC "ODOT RIGHT OF WAY"
5032	'99' 231+00.00	-35.00	284467.13	4257689.46	10/13/2011	SET 5/8"x30" IR w/ 2" AC "ODOT RIGHT OF WAY"
5033	'99' 230+50.00	-75.00	284411.53	4257722.31	10/13/2011	SET 5/8"x30" IR w/ 2" AC "ODOT RIGHT OF WAY"
5034	'99' 230+15.00	-90.00	284384.95	4257750.52	10/13/2011	SET 5/8"x30" IR w/ 2" AC "ODOT RIGHT OF WAY"
5035	'99' 229+45.00	-85.00	284365.46	4257819.56	10/13/2011	SET 5/8"x30" IR w/ 2" AC "ODOT RIGHT OF WAY"

**NOTES**  
 LINE, POINT AND TEXT LEGENDS ON SHEET 1

PT. NO.	STATION	OFFSET	LDP NORTHING	LDP EASTING	DATE	DESCRIPTION
FOUND 4	-	-	284742.58	4257811.02	10/6/2011	FD 3" BRASS CAP "JACKSON COUNTY SURVEYOR T36SR2W DLC SW 48 2004 UNLAWFUL TO DISTURB"
5	-	-	284467.95	4257710.88	10/6/2011	NF PER CS 19721
1003	'KR' 2+54.95	-30.00	284735.32	4257723.42	10/6/2011	FD 3/4" IRON ROD PER CS 19721
1005	'99' 230+42.26	-30.99	284449.91	4257745.22	10/6/2011	NF PER CS 19721
1013	-	-	284677.07	4257982.72	10/6/2011	NF PER CS 19721
1015	'99' 232+77.11	29.56	284595.03	4257550.45	10/6/2011	FD 5/8" IR w/ YPC "OTAK INC"
1016	'BL' 111+49.95	-65.05	284701.87	4257390.71	10/6/2011	FD 5/8" IR w/ YPC "OTAK INC"
1017	'BL' 109+49.99	-75.10	284775.31	4257189.87	10/6/2011	FD 5/8" IR w/ YPC "OTAK INC"
1018	'BL' 108+75.01	69.95	284644.80	4257091.76	10/6/2011	FD 5/8" IR w/ YPC "OTAK INC"
1019	'99' 232+78.14	-30.41	284540.28	4257525.93	10/6/2011	FD 5/8" IR w/ YPC "OTAK INC"
1022	-	-	283709.22	4259019.53	10/6/2011	FD 2 1/2" BRASS CAP, SEC. COR. COMMON TO 20,21,28 & 29, 3rd RE-ESTAB, PER CS 19721

'BL'  
 5°43'47" C.L.  
 R = 1000.00'  
 Δ = 48°59'33"  
 T = 455.65'

Dc = 15°01'56"  
 R = 382.25'  
 Δ = 28°47'12"  
 T = 98.10'

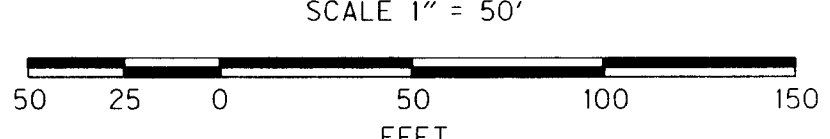

REGISTERED PROFESSIONAL LAND SURVEYOR

*Stuart E. Cappello*  
 OREGON  
 JULY 09, 2001  
**STUART E. CAPPELLO**  
 52908LS  
 EXPIRES: DEC. 31, 2013

STATE OF OREGON  
**ENGLISH DEPARTMENT OF TRANSPORTATION**  
 100 ANTELOPE ROAD, WHITE CITY, OREGON, 97503  
**RIGHT-OF-WAY BOUNDARY MONUMENTATION MAP**  
 HWY 140: FREIGHT EXTENSION WHITE CITY  
 IN THE SE1/4 SEC. 20, THE SW1/4 SEC. 21  
 AND THE NW1/4 SEC. 28, T. 36 S., R. 2 W., W.M.  
 JACKSON COUNTY, OREGON.  
 CAD FILE : 13992CRR.DGN  
 SHEET 4 OF 6  
 DECEMBER 2011  
 SCALE 1" = 50'

SE 1/4 SEC. 20, T. 36 S., R. 2 W., W.M.

**RECEIVED**  
 Date 1-22-11 By BB  
 This survey consists of:  
1 sheet(s) Map  
2 page(s) Narrative  
**JACKSON COUNTY SURVEYOR**

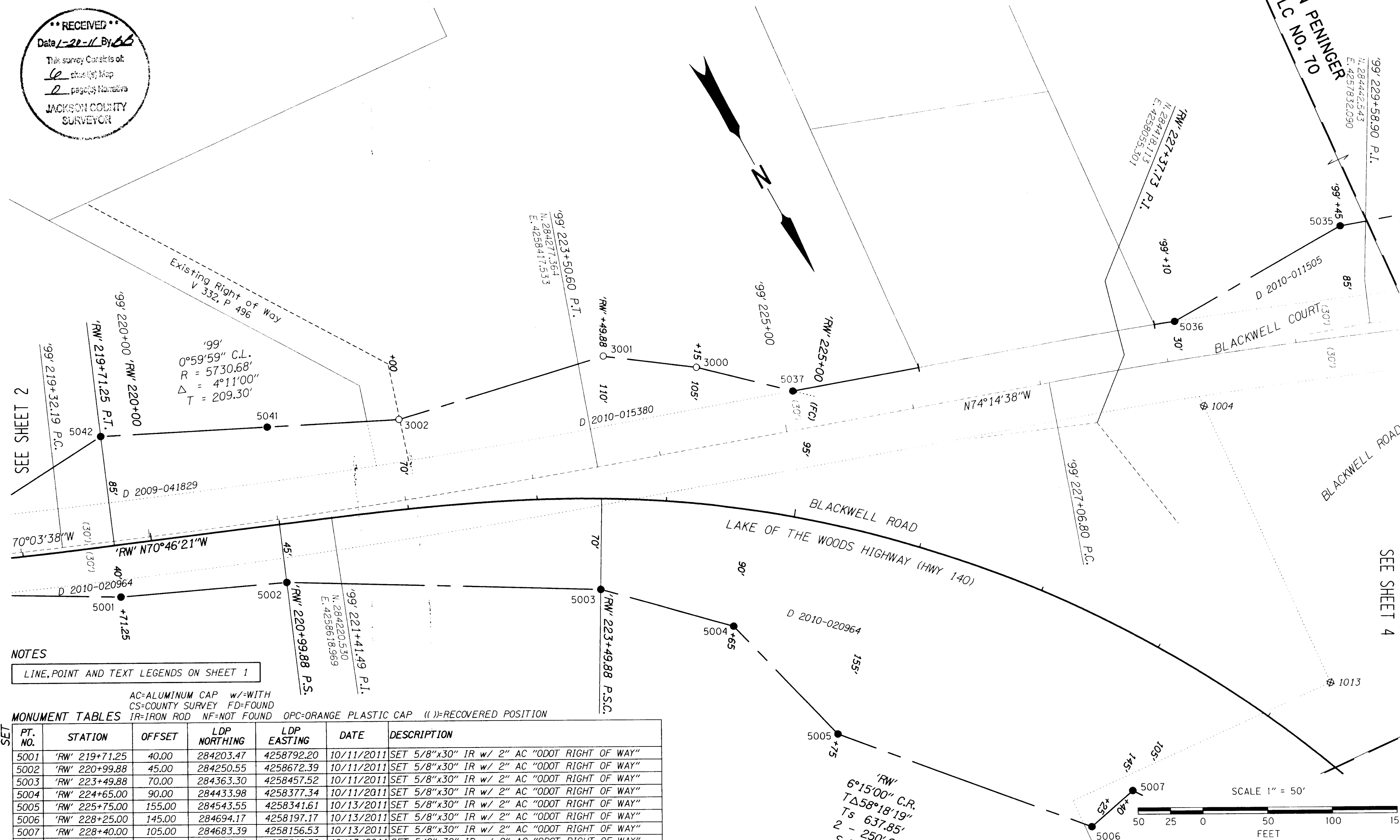

NOTES  
 LINE, POINT AND TEXT LEGENDS ON SHEET 1

AC=ALUMINUM CAP w/=WITH  
 CS=COUNTY SURVEY FD=FOUND  
 IR=IRON ROD NF=NOT FOUND OPC=ORANGE PLASTIC CAP (())=RECOVERED POSITION

PT. NO.	STATION	OFFSET	LDP NORTHING	LDP EASTING	DATE	DESCRIPTION
5001	'RW' 219+71.25	40.00	284203.47	4258792.20	10/11/2011	SET 5/8"x30" IR w/ 2" AC "ODOT RIGHT OF WAY"
5002	'RW' 220+99.88	45.00	284250.55	4258672.39	10/11/2011	SET 5/8"x30" IR w/ 2" AC "ODOT RIGHT OF WAY"
5003	'RW' 223+49.88	70.00	284363.30	4258457.52	10/11/2011	SET 5/8"x30" IR w/ 2" AC "ODOT RIGHT OF WAY"
5004	'RW' 224+65.00	90.00	284433.98	4258377.34	10/11/2011	SET 5/8"x30" IR w/ 2" AC "ODOT RIGHT OF WAY"
5005	'RW' 225+75.00	155.00	284543.55	4258341.61	10/13/2011	SET 5/8"x30" IR w/ 2" AC "ODOT RIGHT OF WAY"
5006	'RW' 228+25.00	145.00	284694.17	4258197.17	10/13/2011	SET 5/8"x30" IR w/ 2" AC "ODOT RIGHT OF WAY"
5007	'RW' 228+40.00	105.00	284683.39	4258156.53	10/13/2011	SET 5/8"x30" IR w/ 2" AC "ODOT RIGHT OF WAY"
5035	'99' 229+45.00	-85.00	284365.46	4257819.56	10/13/2011	SET 5/8"x30" IR w/ 2" AC "ODOT RIGHT OF WAY"
5036	'99' 228+10.00	-30.00	284374.77	4257966.87	10/13/2011	SET 5/8"x30" IR w/ 2" AC "ODOT RIGHT OF WAY"
5037	'RW' 224+83.83	-96.22	284291.91	4258255.50	10/11/2011	SET 5/8"x30" IR w/ 2" AC "ODOT RIGHT OF WAY"
5041	'RW' 220+99.88	-76.20	284136.10	4258632.48	10/11/2011	SET 5/8"x30" IR w/ 2" AC "ODOT RIGHT OF WAY"
5042	'RW' 219+71.25	-85.00	284085.44	4258751.03	10/11/2011	SET 5/8"x30" IR w/ 2" AC "ODOT RIGHT OF WAY"

FOUND	PT. NO.	STATION	OFFSET	LDP NORTHING	LDP EASTING	DATE	DESCRIPTION
	1004	-	-	284443.06	4257975.63	10/6/2011	NF PER CS 19721
	1013	-	-	284677.07	4257982.72	10/6/2011	NF PER CS 19721
	3000	'RW' 224+15.00	-105.00	284242.69	4258314.54	10/12/2011	FD 5/8" IR w/ OPC "HBH CONSULTING LS 51382"
	3001	(( 'RW' 223+49.97 ))	(( -110.09 ))	(( 284202.94 ))	(( 4258375.55 ))	10/12/2011	FD 5/8" IR w/ OPC "LS 51382" (PARTIALLY LEGIBLE) (RECORD: 223+49.88/110' LT)
	3002	'RW' 222+00.00	-70.00	284176.14	4258538.79	10/12/2011	FD 5/8" IR w/ OPC "LS 51382" (PARTIALLY LEGIBLE)

STATE OF OREGON  
**ENGLISH** DEPARTMENT OF TRANSPORTATION  
 100 ANTELOPE ROAD, WHITE CITY, OREGON, 97503  
**RIGHT-OF-WAY BOUNDARY MONUMENTATION MAP**

HWY 140: FREIGHT EXTENSION WHITE CITY  
 IN THE SE1/4 SEC. 20, THE SW1/4 SEC. 21  
 AND THE NW1/4 SEC. 28, T. 36 S., R. 2 W., W.M.  
 JACKSON COUNTY, OREGON.

CAD FILE : I3992CRR.DGN  
 SHEET 3 OF 6

REGISTERED PROFESSIONAL LAND SURVEYOR  
*Stuart E. Cappello*  
 OREGON  
 JULY 09, 2001  
**STUART E. CAPPELLO**  
 52908LS  
 EXPIRES: DEC. 31, 2013

SCALE 1" = 50'

**RECEIVED**  
 Date 1-20-12 By *bb*  
 This survey consists of:  
 4 County Map  
 2 Property Records  
 JACKSON COUNTY SURVEYOR

SE 1/4 SEC. 20, SW 1/4 SEC. 21,  
 NW 1/4 SEC. 28, T. 36 S., R. 2 W., W.M.

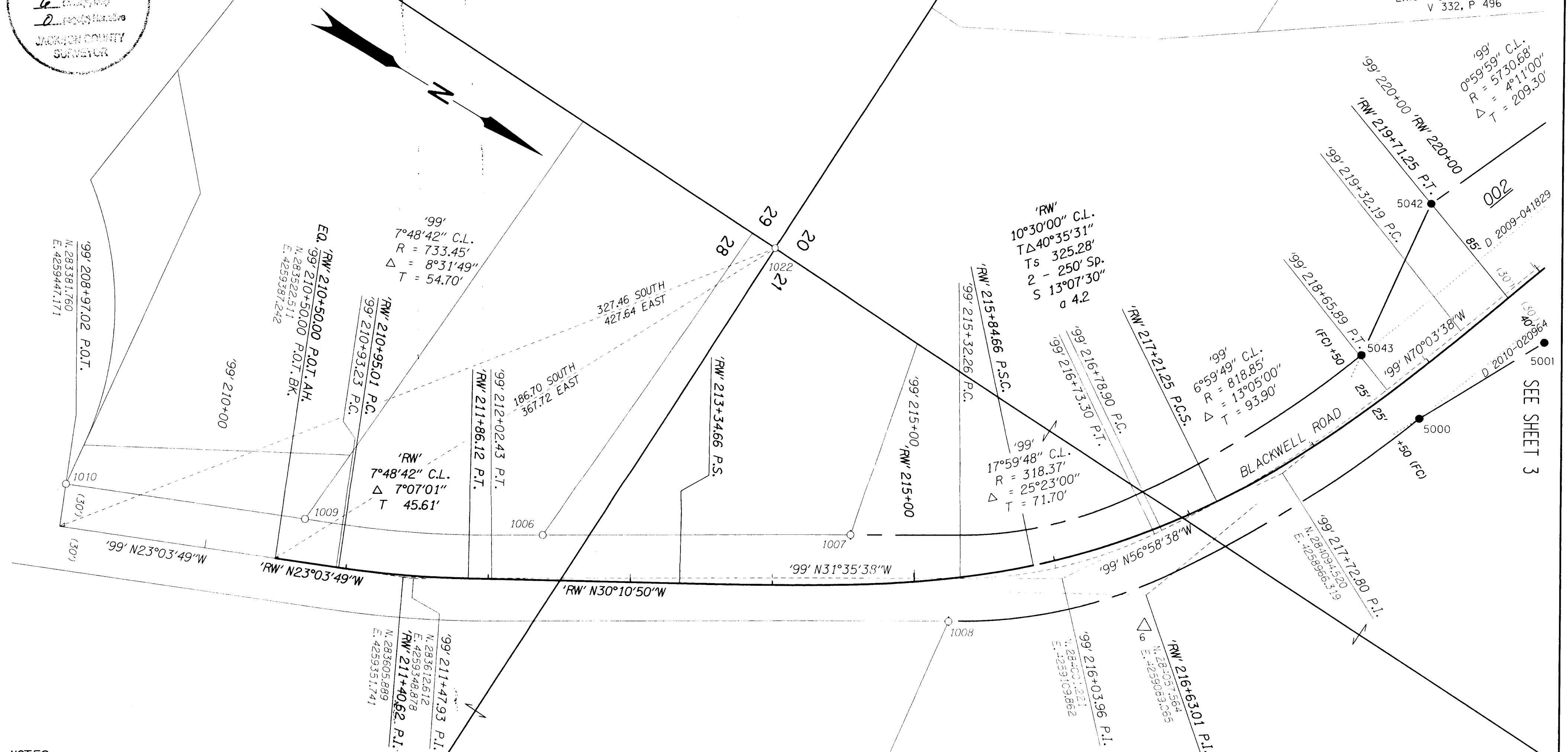

**NOTES**  
 LINE, POINT AND TEXT LEGENDS ON SHEET 1

**MONUMENT TABLES** AC=ALUMINUM CAP CS=COUNTY SURVEY FD=FOUND IR=IRON ROD RPC=RED PLASTIC CAP W/=WITH

SET	PT. NO.	STATION	OFFSET	LDP NORTHING	LDP EASTING	DATE	DESCRIPTION
	5000	'RW' 218+70.41	26.97	284156.43	4258883.64	10/11/2011	SET 5/8"x30" IR w/ 2" AC "ODOT RIGHT OF WAY"
	5001	'RW' 219+71.25	40.00	284203.47	4258792.20	10/11/2011	SET 5/8"x30" IR w/ 2" AC "ODOT RIGHT OF WAY"
	5042	'RW' 219+71.25	-85.00	284085.44	4258751.03	10/11/2011	SET 5/8"x30" IR w/ 2" AC "ODOT RIGHT OF WAY"
	5043	'RW' 218+64.93	-32.91	284098.71	4258866.81	10/13/2011	SET 5/8"x30" IR w/ 2" AC "ODOT RIGHT OF WAY"

FOUND	PT. NO.	STATION	OFFSET	LDP NORTHING	LDP EASTING	DATE	DESCRIPTION
	6	-	-	284067.84	4259108.21	10/6/2011	FD IR w/ 2" AC "OREGON STATE HWY DIV CONTROL PT 6"
	1006	'99' 212+38.42	-30.00	283674.15	4259275.81	10/6/2011	FD 1/2" IRON PIPE PER CS 19721
	1007	'99' 214+54.91	-30.00	283858.55	4259162.39	10/6/2011	FD 5/8" IR PER CS 19721
	1008	'99' 215+23.91	-30.23	283948.87	4259177.55	10/6/2011	FD 5/8" IR w/ RPC "DA EDWARDS LS 2339" PER CS 19721
	1009	'99' 210+66.65	-30.00	283526.08	4259353.12	10/6/2011	FD 5/8" IR PER CS 19721
	1010	'99' 208+97.02	-30.00	283370.01	4259419.57	10/6/2011	FD 5/8" IR PER CS 19721
	1022	-	-	283709.22	4259019.53	10/6/2011	FD 2 1/2" BRASS CAP, SEC. COR. COMMON TO 20,21,28 & 29, 3rd RE-ESTAB, PER CS 19721

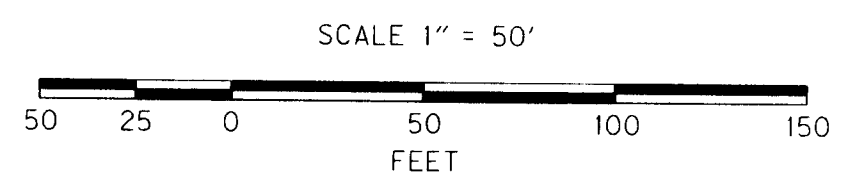

REGISTERED PROFESSIONAL LAND SURVEYOR  
*Stuart E. Capello*  
 OREGON  
 JULY 09, 2001  
**STUART E. CAPELLO**  
 52908LS  
 EXPIRES: DEC. 31, 2013

STATE OF OREGON  
**DEPARTMENT OF TRANSPORTATION**  
 100 ANTELOPE ROAD, WHITE CITY, OREGON, 97503  
**RIGHT-OF-WAY BOUNDARY MONUMENTATION MAP**  
 HWY 140: FREIGHT EXTENSION WHITE CITY  
 IN THE SE1/4 SEC. 20, THE SW1/4 SEC. 21  
 AND THE NW1/4 SEC. 28, T. 36 S., R. 2 W., W.M.  
 JACKSON COUNTY, OREGON.  
 CAD FILE : 13992CRR.DGN  
 SHEET 2 OF 6  
 DECEMBER 2011  
 SCALE 1" = 50'