

2101

# MAP OF SURVEY

FOR

D.A. PICKELL, 411 E. MAIN ST. MEDFORD, ORE.  
LOCATED IN SEC. 13, T. 37S. R. 2 W. W.M.

DATE: NOV. 16, 1962

SCALE: 1" = 50'

DATUM: ORIG. SURVEY BOUNDARY DATUM.

3/4" IRON PIPES SET AT  
PROP. CORNERS.

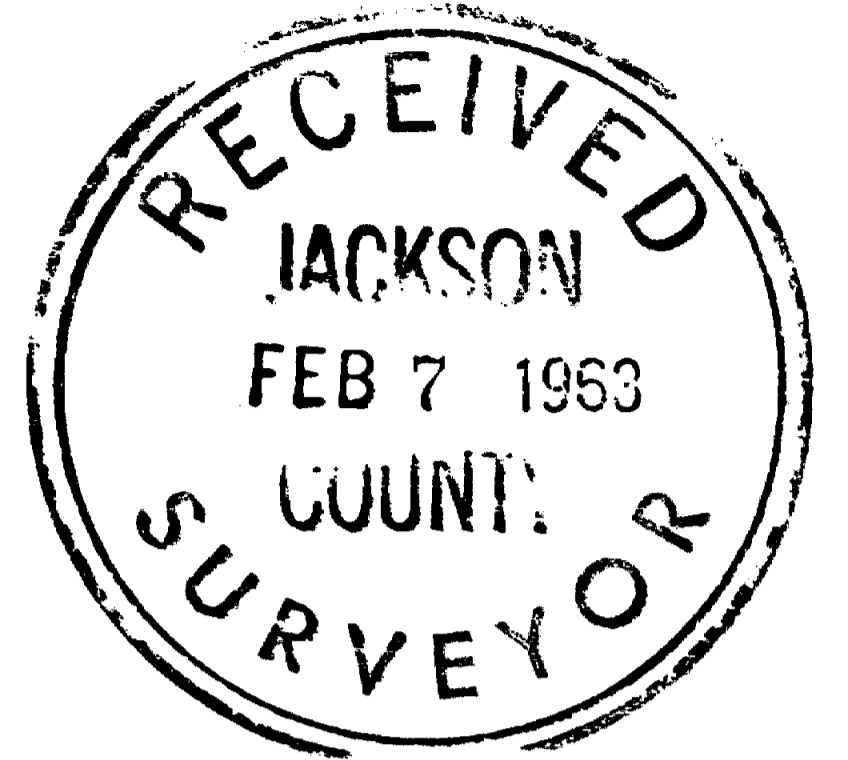

REGISTERED  
OREGON  
LAND SURVEYOR

*L. E. Ager*

MARCH 10, 1944  
L. E. AGER  
21

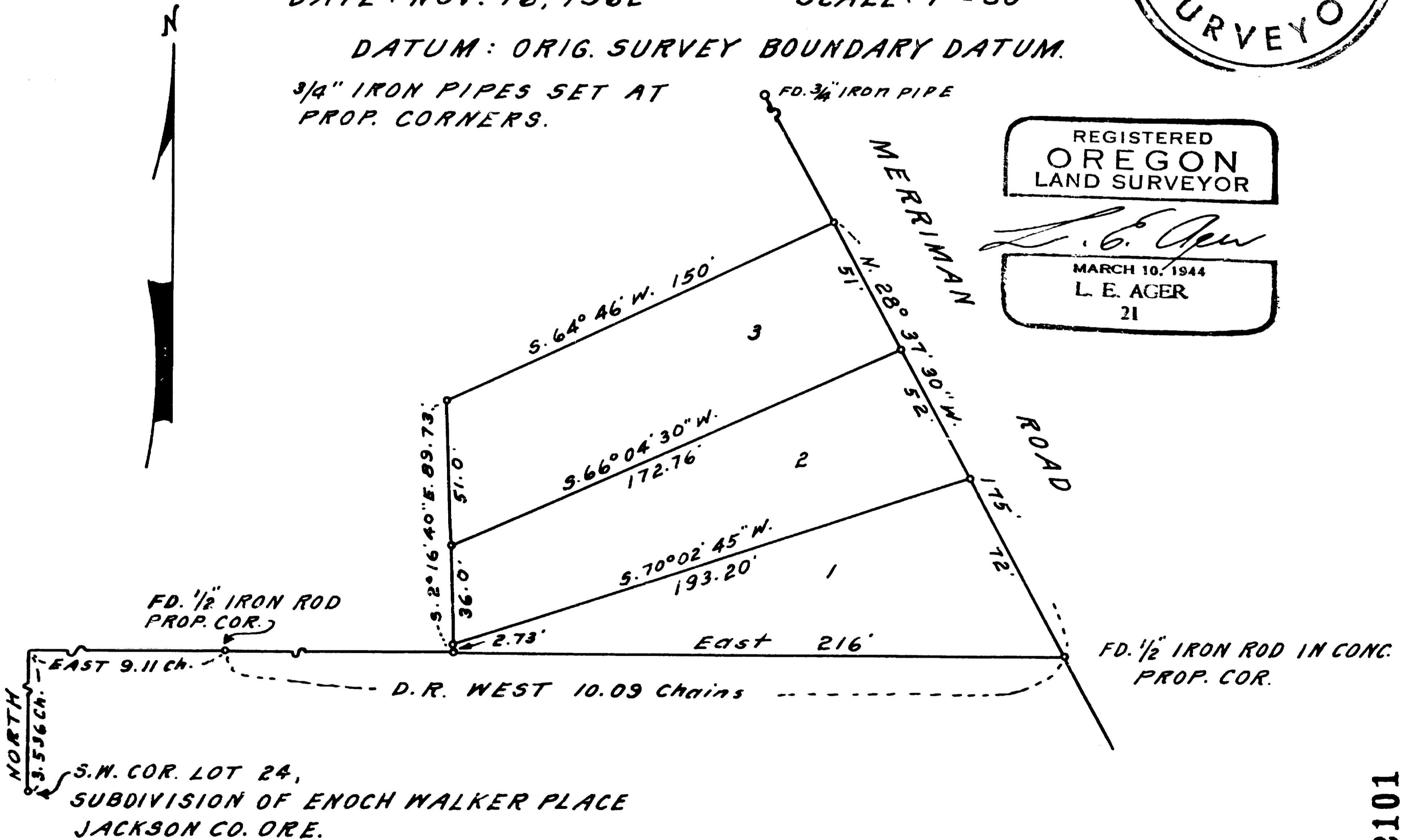

2101

2101

Survey No. 2101

Survey narrative to comply with ORS 209.250

Purpose: To mark the boundaries of tracts shown

Procedure : Found old iron rods and pipes as indicated on the accompanying map which I used for the control of my survey. Tracts staked as shown. Was unable to take solar shot due to fog and cloudy weather at time of survey. Solar taken later indicated the bearings shown on map to be 2 minutes in error. Bearing shown as West should be S. 89° 58' W.

Surveyed for: D. L. Pickell, 411 E. Main St., Medford, Oregon

