

MAP OF SURVEY
 Located in Havmor Park Subdivision (vacated),
 and in the S.E. 1/4 of Section 24,
 T.36 S., R.4 W., W.M., Jackson County, Oregon

SURVEY NARRATIVE TO COMPLY WITH O.R.S. 209.250

PURPOSE: TO SURVEY AND MONUMENT THE EASTERLY LINE OF THAT TRACT DESCRIBED IN DOC. 2006-031403, ORJCO.

PROCEDURE: FROM CONTROL AND MONUMENTS ESTABLISHED BY THIS OFFICE DURING FS8179 & FS16250, COMPUTED THE POSITION OF THE NELY CORNER OF THE SUBJECT TRACT BY HOLDING DEED RECORD DISTANCE FROM THE NWLY CORNER. DOC. 80-06762, ORJCO WHICH ADJUSTED THE PROPERTY LINE IN QUESTION CALLED FOR A 5/8" IRON PIN AT THE NELY CORNER. A PIN WAS FOUND AND WAS HELD AS IT FIT THE DEED RECORD POSITION. SET OFFSET POINTS 4' SWLY FROM THE SUBJECT LINE FOR FENCE BUILDING PURPOSES AS SHOWN HEREON. THE FIELD WAS EXECUTED WITH TRIMBLE R6 GLOBAL POSITIONING SYSTEM RECEIVERS.

SURVEY FOR:
JILL LUSK-MEIERL
1365 ROGUE RIVER HWY.
GOLD HILL, OR 97525

SURVEY BY:
L.J. FRIAR & ASSOCIATES, P.C.
CONSULTING LAND SURVEYORS
1585 SISKIYOU BLVD., SUITE B
MEDFORD, OREGON 97504
PHONE: (541) 772-2782
EMAIL: LJFRIAR@CHARTER.NET

DATE:
JANUARY 12, 2012

REGISTERED
PROFESSIONAL
LAND SURVEYOR

James E. Hibbs

OREGON
JULY 17, 1988
JAMES E. HIBBS
2234
RENEWAL DATE 6-30-13

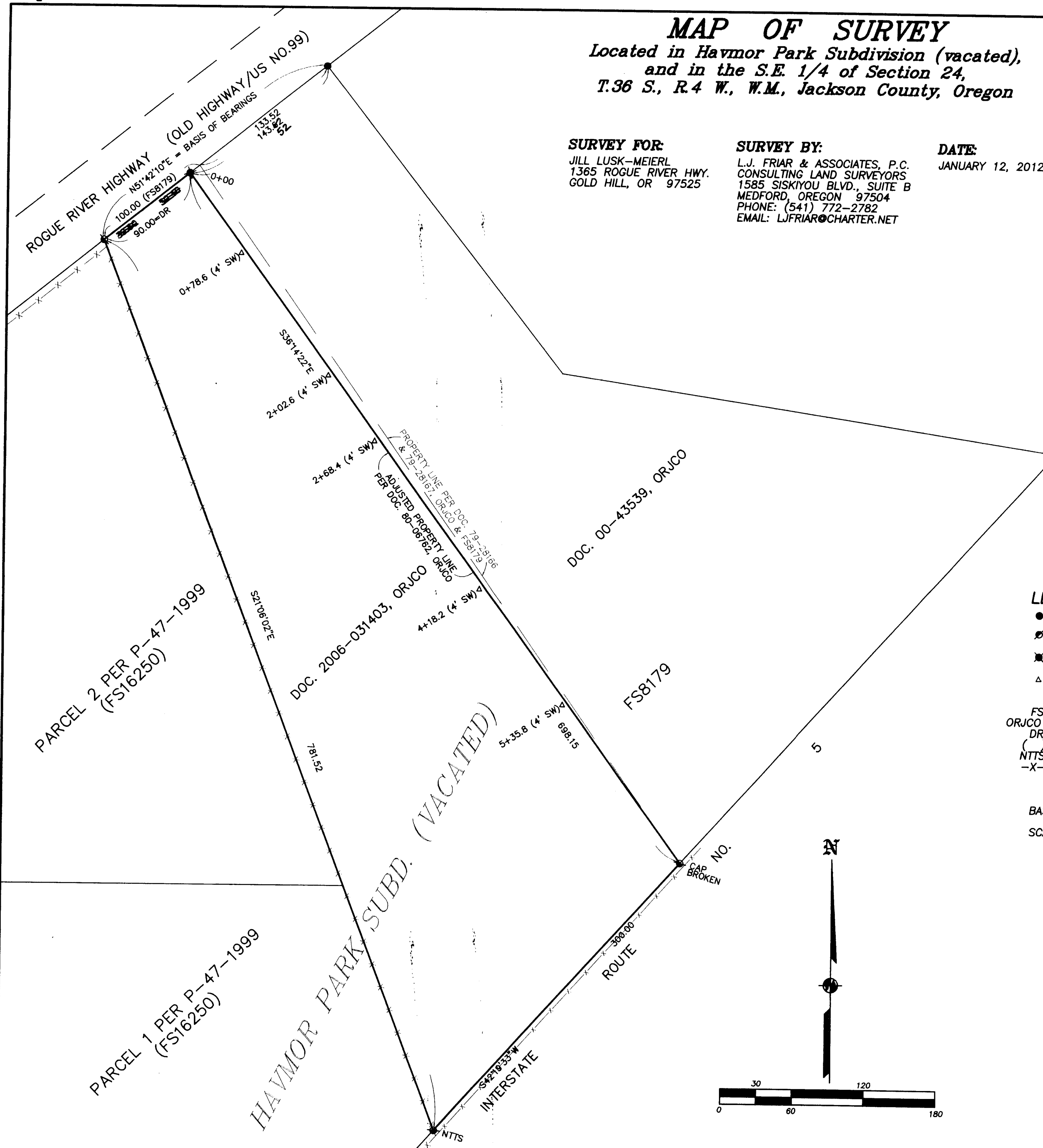

LEGEND:

- = FD. 1" IRON PIPE PER HAVMOR PARK SUB. (VACATED)
- ⊗ = FD. 5/8" IRON PIN W/ PLASTIC CAP MKD. FRIAR PLS961 PER FS8179.
- ⊗ = FD. 5/8" IRON PIN W/ PLASTIC CAP MKD. FRIAR PLS961 PER 80-06762, ORJCO.
- △ = SET 60D SPIKE & 2' LATH MKD. "4' TO PROP. LINE".
- FS = FILED SURVEY #.
- ORJCO = OFFICIAL RECORDS OF JACKSON COUNTY, OREGON.
- DR = DEED RECORD DATA.
- () = RECORD DATA AS SHOWN.
- NTTS = NOT SEARCHED OR TIED THIS SURVEY.
- X- = FENCE LINE.

BASIS OF BEARINGS: SURVEY NO. 8179 AS SHOWN HEREON.

SCALE: 1" = 60' UNIT OF MEASUREMENT = FEET.

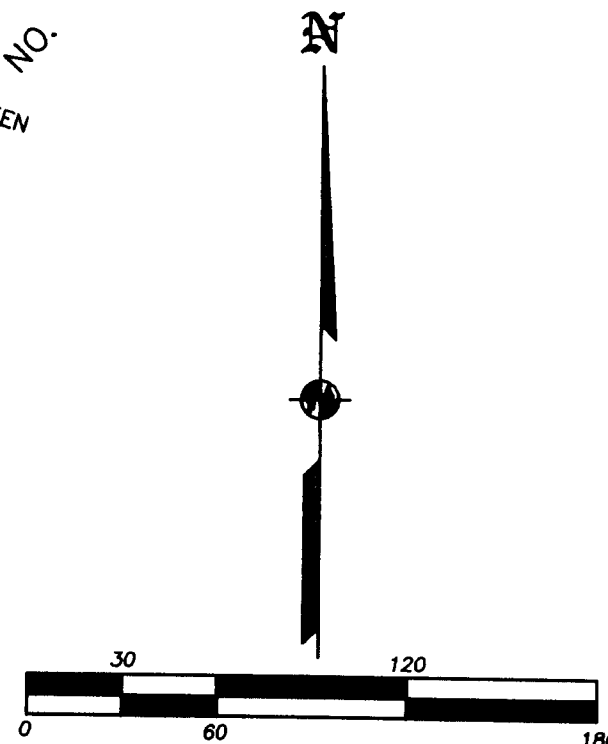

** RECEIVED **

DATE 1-17-12 BY *EB*

This survey consists of:

1 sheet(s) Map

0 page(s) Narrative

JACKSON COUNTY
SURVEYOR