

21005

# MAP OF SURVEY

LOCATED IN  
SECTIONS 19 AND 20  
TOWNSHIP 34 SOUTH, RANGE 4 WEST,  
WILLAMETTE MERIDIAN  
JACKSON COUNTY, OREGON

SURVEY FOR:  
MERIWETHER SOUTHERN OREGON  
LAND & TIMBER, LLC  
572 PARSONS DRIVE, SUITE 124  
MEDFORD, OR 97501

SURVEY BY:  
DAREN CONE  
LAND SURVEYOR  
P.O. BOX 791  
SHADY COVE, OR 97539  
(541) 973-4970

## PURPOSE OF SURVEY

TO DELINEATE LINE BETWEEN SECTIONS 19 & 20, TOWNSHIP 34 SOUTH,  
RANGE 4 WEST, WILLAMETTE MERIDIAN

## PROCEDURE:

USING A NIKON TOTAL STATION I TIED TO THE SECTION CORNERS AND 1/4 CORNER AS INDICATED. THESE LOCATIONS HAVE BEEN PERPETUATED FROM ORIGINAL EVIDENCE PER BLM RECORDS. I FOUND 5/8 INCH IRON RODS OF UNKNOWN ORIGIN AT THE N-N AND N-S 1/64 CORNERS AND THE N 1/16 CORNER AS INDICATED. ALONG THE LINE FROM THE N-S 1/64 CORNER TO THE NORTH SECTION CORNER I FOUND METAL 'T' POSTS OF UNKNOWN ORIGIN AT 100 TO 200 FOOT INTERVALS. MOST OF THESE POSTS WERE WITHIN 2 FEET OF TRUE LINE HOWEVER ONE WAS FOUND TO BE 16 FEET FROM TRUE LINE. FROM THE N-S 1/64 CORNER TO THE SOUTH SECTION CORNER I FOUND YELLOW BLM BOUNDARY TAGS AND OLDER BLAZES. I POST THE TRUE LINE WITH BLUE FLAGGING, RED PAINTED BLAZES, AND ALUMINUM TAGS ON BLAZED TREES AT STUMP HEIGHT. I FOUND EXISTING ROAD ENCROACHMENTS AS INDICATED (AVERAGE 12 FOOT WIDTH). NO OTHER ENCROACHMENTS WERE FOUND.

DATE OF SURVEY: NOVEMBER 2011

SCALE 1" = 1000'

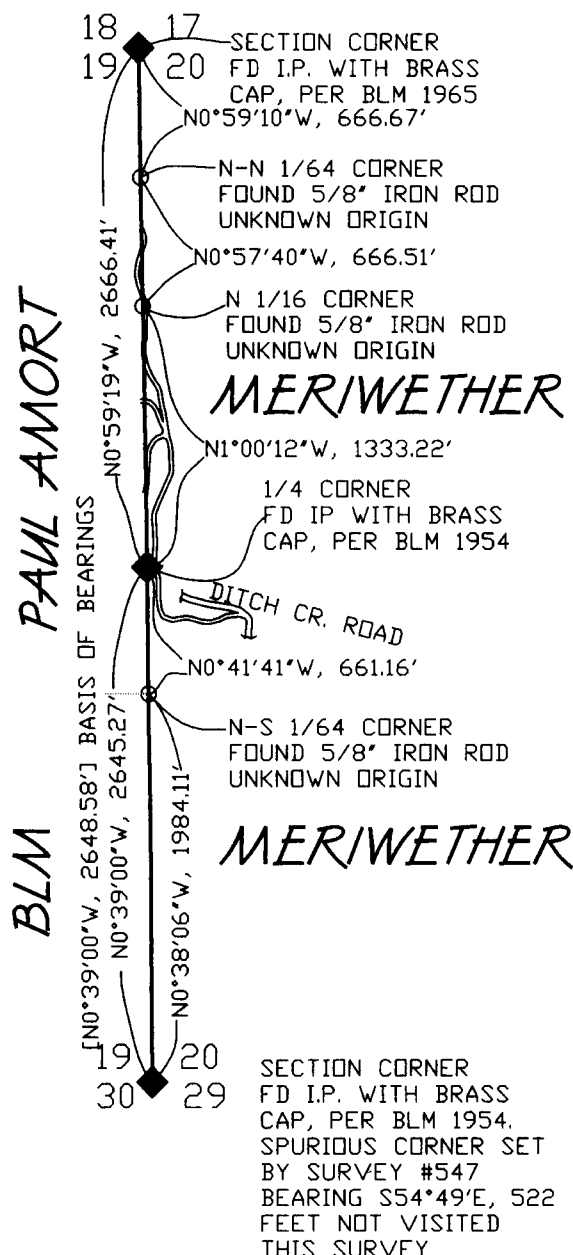

- LEGEND
- ◆ BLM MONUMENTS FOUND
  - 5/8" IRON RODS FOUND
  - LINE MARKED THIS SURVEY
  - == ROADS
  - [.....] 1954 BLM RESURVEY

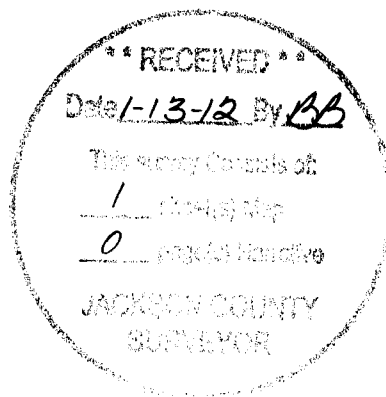

REGISTERED  
PROFESSIONAL  
LAND SURVEYOR

*Daren L. Cone*

OREGON  
JUNE 8, 2009  
DAREN L. CONE  
43362PLS

RENEWS: DEC.31, 2013

34 4W 20 TL 200

21005