

MAP OF SURVEY

2100

FOR
W. L. LEONARD, 1000 EMIGRANT CR. ROAD
ASHLAND, OREGON.

DATE: 11-19-62

SCALE: 1" = 100'

IN SECTION 12, T. 39S. R. 1E. W. 1M. OREGON.

SOLAR DATUM



REGISTERED
OREGON
LAND SURVEYOR

MARCH 10, 1944
L. E. AGER
21

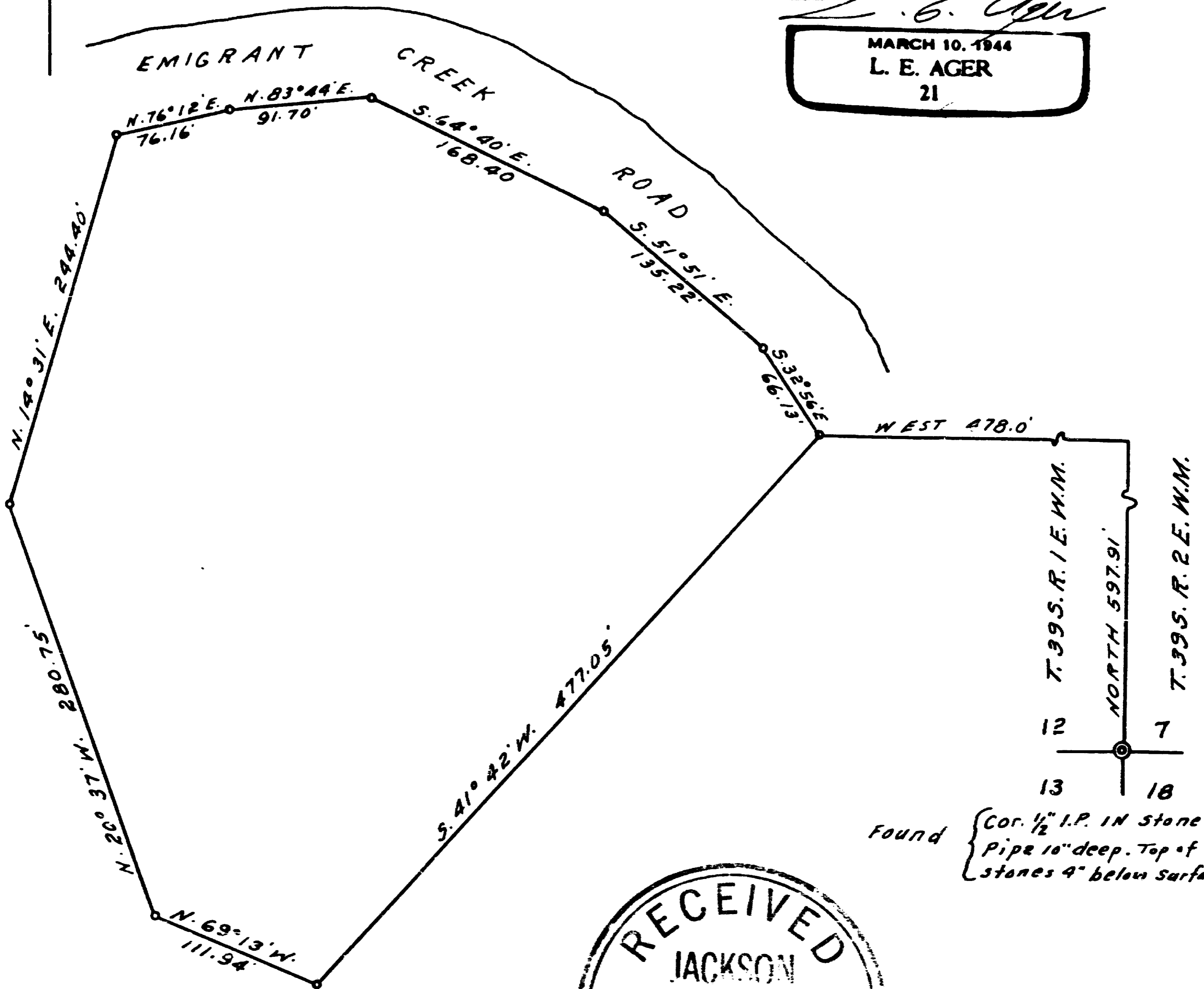

Found { Cor. 1/2" I.P. IN Stone Md.
Pipe 10" deep. Top of
stones 4" below surface

RECEIVED
JACKSON
FEB 7 1963
COUNTY
SURVEYOR

2100

212

Survey narrative to comply with ORS 209.250

For: W. L. Leonard, 1000 Emigrant Creek Road, Ashland, Oregon

Purpose: To mark the boundaries of and describe tract shown.

Procedure: Found 2 inch iron pipe at the Northeast corner of Section 12 and ran South on compass var. of 20° for a distance of 5298 feet and after probing over a large area of ground I found a mound of stone below the surface, these stones in a circle around a $\frac{1}{2}$ " iron pipe, ~~the~~ the distance from this pipe to the pipe at the N.E. corner measured 5298.0 feet. This pipe lines fairly well between the Northeast corner and an old fence extending South, this corner is in cultivated field. A fence extends East which lines very good with this. No. witness trees in evidence.

I have assumed from my findings this to be the corner and used it as such for my survey.

Have witnessed this corner as follows:

The head of a railroad spike in base of 20" White Oak bears N. $57^{\circ} 56'$ E. 203.45 feet.

Nail in 14" White Oak Bears N. $0^{\circ} 13'$ E. and a $\frac{3}{4}$ " iron pipe on fence line and on line to Oak tree set 63.2 feet from corner.

An + chiseled in top of 12' + 16' + ? bears N. $53^{\circ} 17'$ W. 179.0 feet.

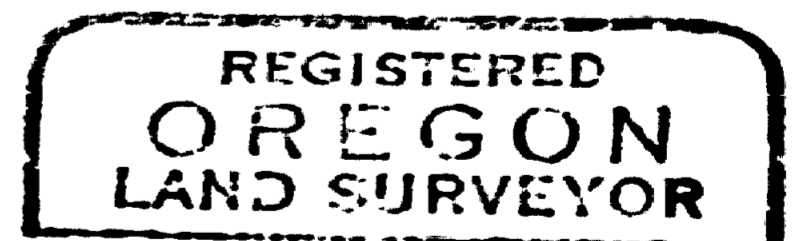
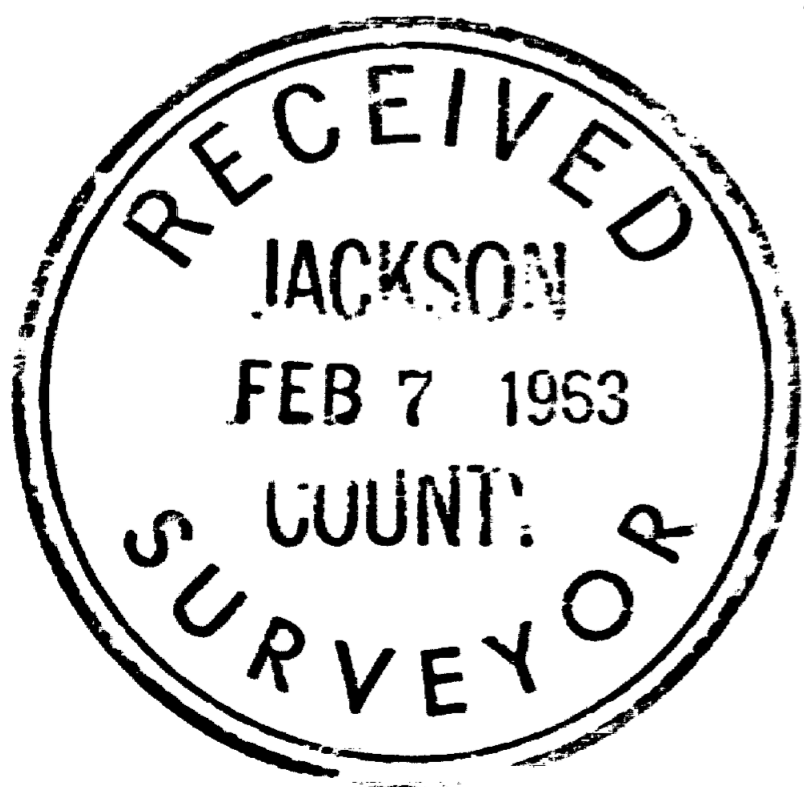
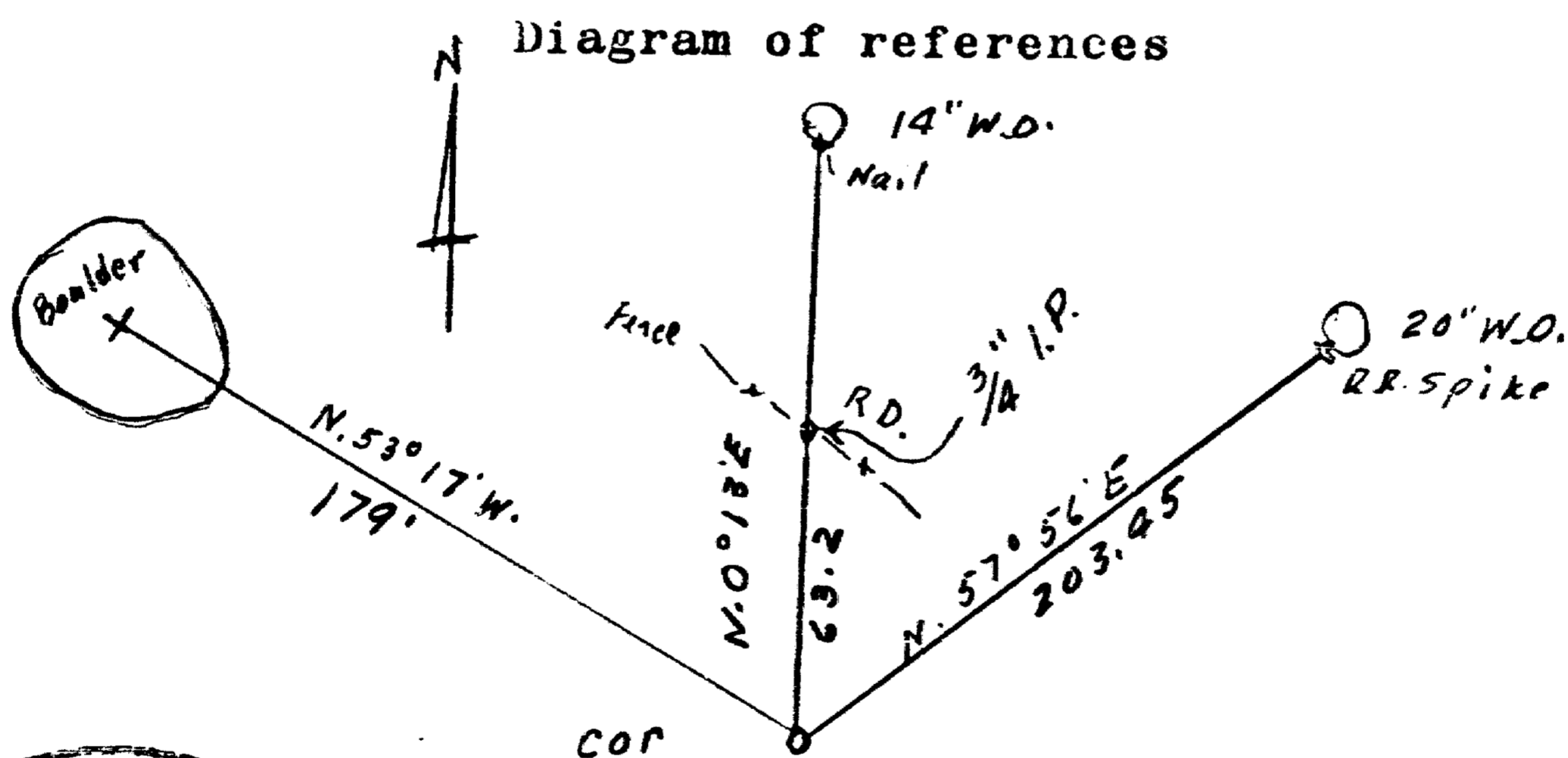

L. E. Ager

