

MAP OF SURVEY
FOR
MEG, LLC

LOCATED IN:
the S.W. 1/4 SEC. 8, T. 37S., R.1W. W.M.,
City of Medford, Jackson County, Oregon

SURVEY NARRATIVE TO COMPLY WITH PARAGRAPH 209.250
OREGON REVISED STATUTES

CURVE TABLE

No.	Delta	Radius	Arc	Chord	Chord Brg
C1	21°49'38"	49.50	18.86	18.74	S09°23'31"E
C2	52°32'45"	270.00	247.62	239.03	S27°47'52"W
C3	21°18'32"	270.00	100.42	99.84	S64°43'31"W
C4	45°28'54"	23.50	18.66	18.17	S56°12'31"W
C5	03°31'33"	276.50	17.02	17.01	S80°42'05"W
C6	00°55'02"	276.50	4.43	4.43	S82°55'22"W
C7	38°32'56"	323.50	217.65	213.57	S64°06'17"W
C8	39°33'31"	337.00	232.67	228.08	N21°18'15"E

PURPOSE: To survey and monument properties described in Instrument No. 2011-016368 and the remnant portions of Parcels 1 and 2 as described in Instrument No. 2004-055618, which are located westerly of the newly relocated Crater Lake Avenue as described per Instrument No. 2010-008846.

PROCEDURE: The location of that portion of the property being surveyed, as described by Instrument No. 2011-016368 was previously surveyed and monumented per file Survey No. 4595. Monuments found per that survey were held to control the boundary of that part of the property being surveyed. The portion of the property described per Instrument No. 2004-055618 was computed and monumented per deed record. The right-of-way that was taken for the relocated Crater Lake Avenue was computed and monumented according to deed record per Instrument No. 2010-008846 and Instrument No. 2010-008847. Equipment used: Trimble S6 robotic instrument.

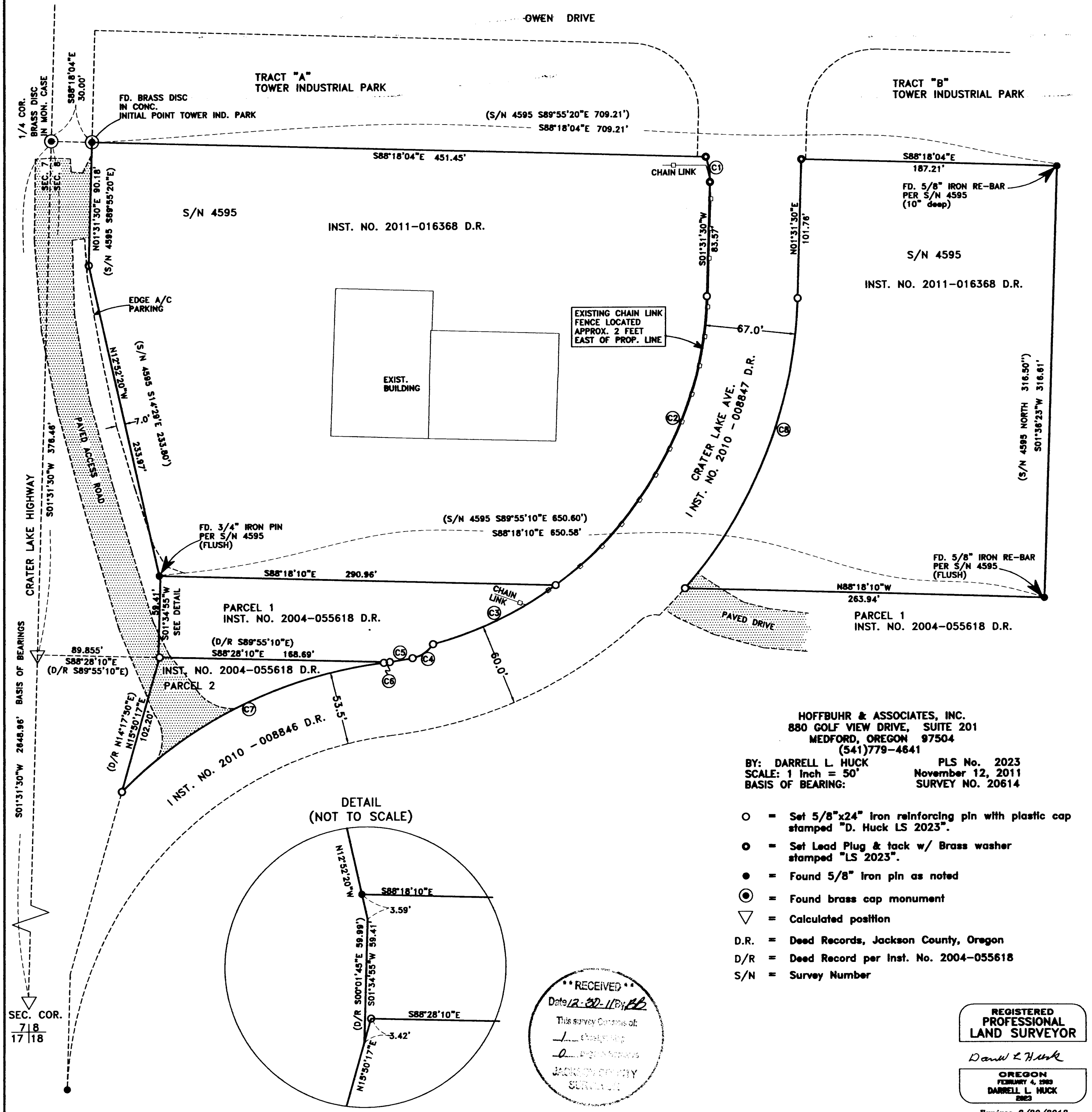

HOFFBUHR & ASSOCIATES, INC.
880 GOLF VIEW DRIVE, SUITE 201
MEDFORD, OREGON 97504
(541)779-4641

BY: DARRELL L. HUCK PLS No. 2023
SCALE: 1 Inch = 50' November 12, 2011
BASIS OF BEARING: SURVEY NO. 20614

- = Set 5/8"x24" iron reinforcing pin with plastic cap stamped "D. Huck LS 2023".
- = Set Lead Plug & tack w/ Brass washer stamped "LS 2023".
- = Found 5/8" iron pin as noted
- ⊙ = Found brass cap monument
- ▽ = Calculated position

D.R. = Deed Records, Jackson County, Oregon
D/R = Deed Record per Inst. No. 2004-055618
S/N = Survey Number

REGISTERED
PROFESSIONAL
LAND SURVEYOR

Darrell L. Huck

OREGON
FEBRUARY 4, 1989
DARRELL L. HUCK
2823

Expires 6/30/2013
(11100 mos.dwg)