

Examined and approved by Jackson County
Development Services, File No SUB2011-00054_PLA

By: Jessie M. Stewart
Date: Dec. 8, 2011

MAP OF SURVEY PROPERTY LINE ADJUSTMENT

located in the
SOUTHWEST QUARTER OF SECTION 34,
TOWNSHIP 37 SOUTH, RANGE 2 WEST,
WILLAMETTE MERIDIAN, JACKSON COUNTY, OREGON

for
DAVE RAINEY

PO BOX 3182
CENTRAL POINT, OREGON 97502

LEGEND

- - FOUND 5/8" IRON PIN, L.S. 2883 AND S/N 20674, 20668
 - - SET 5/8" x 24" IRON PIN w/ YELLOW PLASTIC CAP MARKED "FARBER PLS 2189"
 - S/N - RECORD FILED SURVEY NUMBER
- RECORD SURVEY DATA IS SHOWN IN PARENTHESIS ADJACENT TO MEASURED SURVEY DATA WHERE APPLICABLE.
- INST. NO. = INSTRUMENT NUMBER AS RECORDED IN THE OFFICIAL RECORDS OF JACKSON COUNTY, OREGON.

SURVEY NARRATIVE TO COMPLY WITH O.R.S. 209.250

Purpose: This survey was conducted to monument the property line adjustment as approved by Jackson County File No SUB2011-00054_PLA.

Procedure: The monuments established by S/N 20668 and 20674 were tied in a closed survey. The new boundary was monumented as shown hereon.

ARNOLD LANE

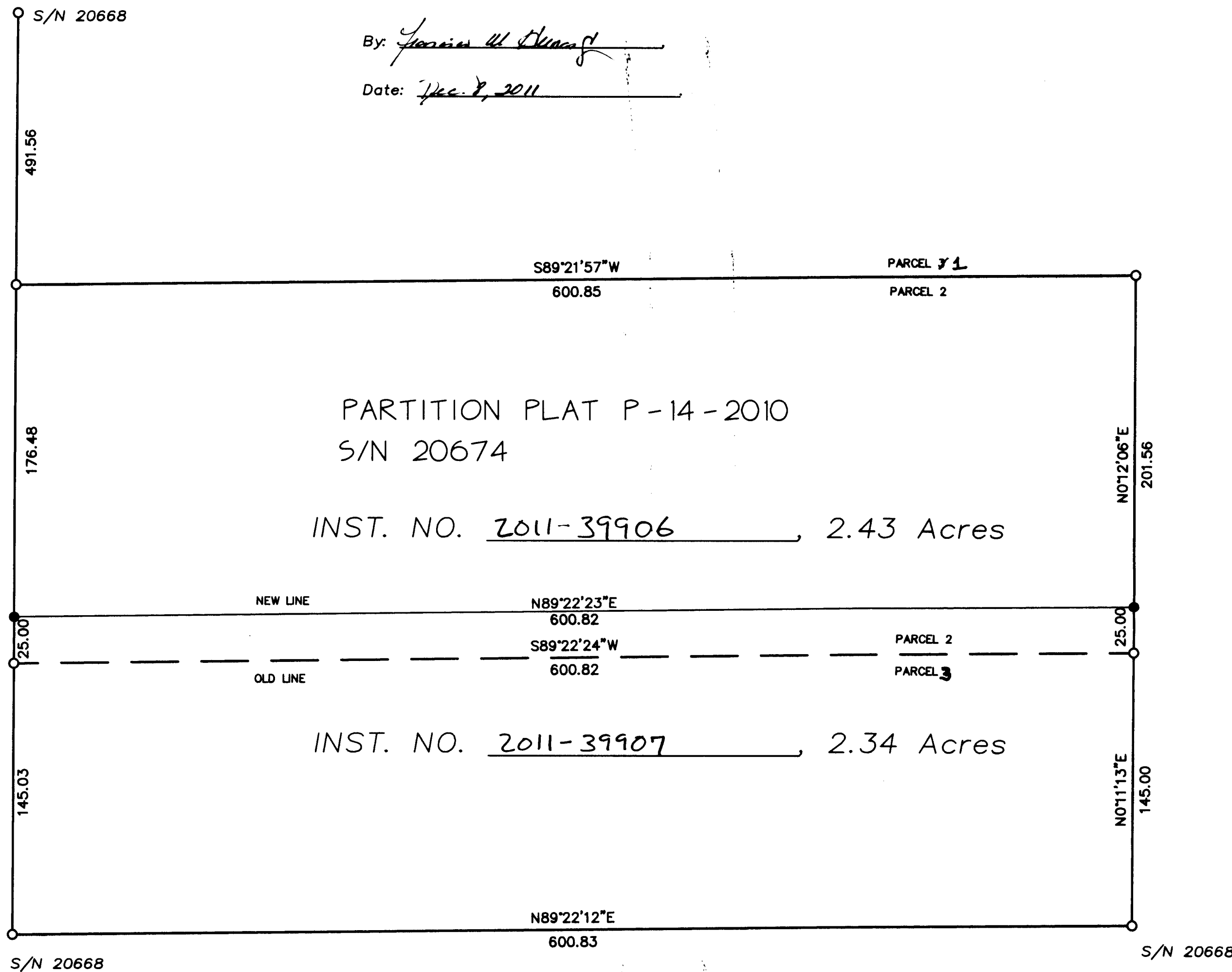

REGISTERED
PROFESSIONAL
LAND SURVEYOR

Herbert A. Farber
OREGON
JULY 26, 1985
HERBERT A. FARBER
2189
RENEWAL DATE 12-31-11



BASIS OF BEARING
IS TRUE NORTH,
NAD 83/91 DATUM,
AS DERIVED BY
GLOBAL POSITIONING
SYSTEM
OBSERVATIONS.

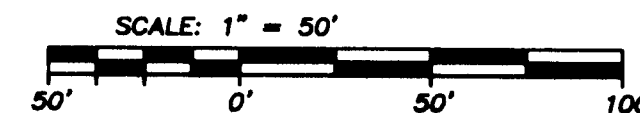

** RECEIVED **
DATE 12-28-11 BY AB
This survey consists of:
1 sheet(s) Map
2 page(s) Narrative
JACKSON COUNTY
SURVEYOR

Surveyed by:
FARBER & SONS, INC. dba



PO BOX 5286
431 OAK STREET
CENTRAL POINT, OREGON 97502
(541) 664-5599

DATE: NOVEMBER 29, 2011
JOB NO.: 1855-11
SOUTH OLD STAGE\ARNOLD LANE\MICROSURVEY\BASE SURVEY.DWG

DRAWN BY: HAF ORIG. DATE: 12-02-11 REVISED BY: DATE: