

# MAP OF SURVEY

FOR

D. L. PICKELL, 411 E. MAIN, MEDFORD, ORE.

DATE: SEPT. 1962

SCALE: 1" = 50'

IN SECTION 13, T. 37 S. R. 2 W. W.M., OREGON.

SOLAR DATUM.

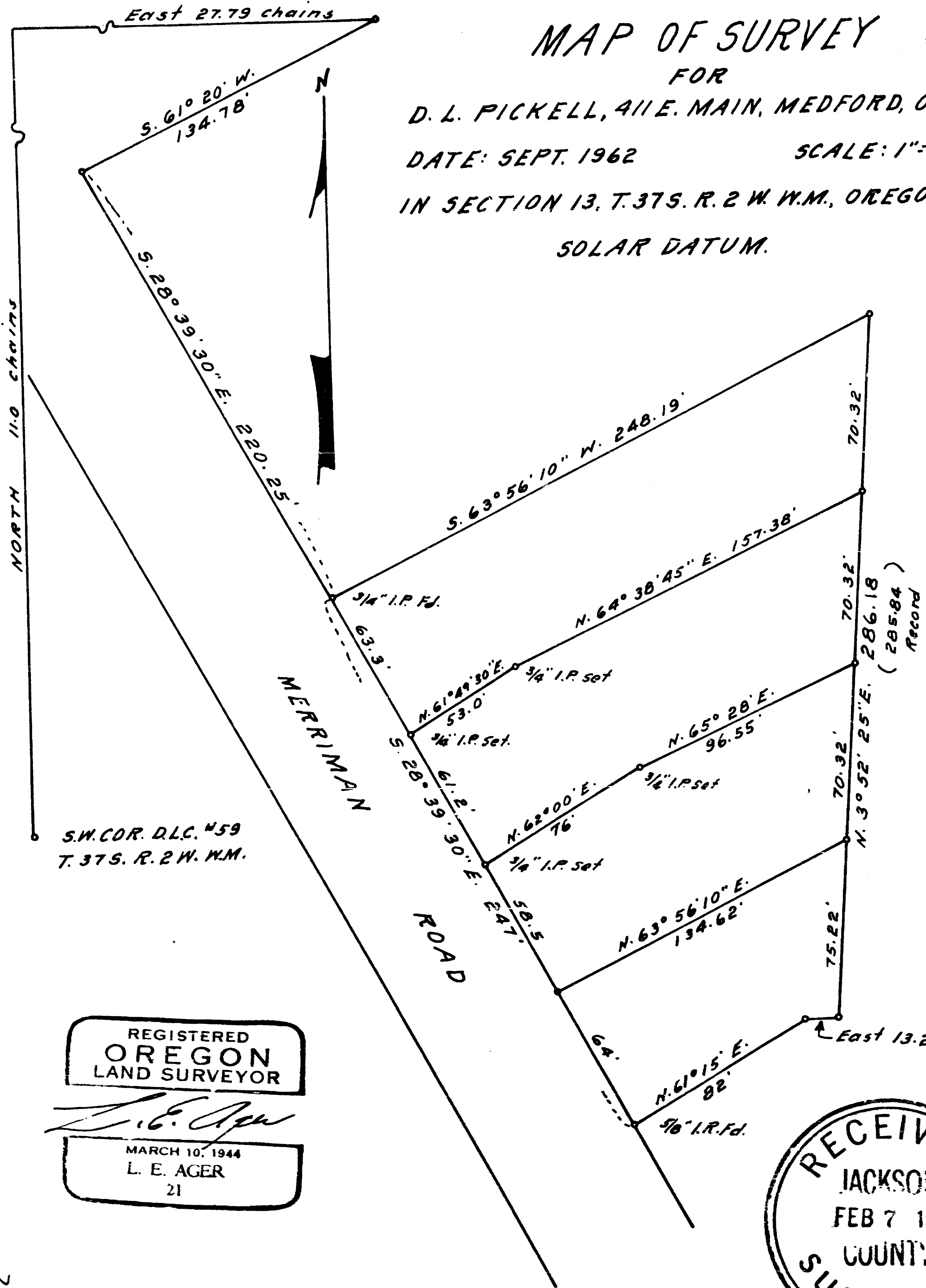

REGISTERED  
OREGON  
LAND SURVEYOR

*L. E. Ager*

MARCH 10, 1944  
L. E. AGER  
21

RECEIVED  
JACKSON  
FEB 7 1963  
COUNTY  
SURVEYOR

Survey narrative to comply with ORS 209.250

For: D. L. Pickell, 411 E. Main St. Medford, Oregon.

Purpose: To dog leg two lines that would give clearance for houses already constructed on properties to conform with Building Code.

Procedure: The boundaries of the tracts had been previously surveyed and marked. I left the Easterly corners of the tracts intact but altered the frontages to points where a line could be projected from the road far enough back to clear the buildings and then project to the original corners on the Easterly line.

The houses were constructed 10 feet apart but were set parallel with the road instead of parallel with the original property lines.

