

MAP OF SURVEY
 located in the
 SOUTHEAST QUARTER OF SECTION 26,
 TOWNSHIP 34 SOUTH, RANGE 4 WEST,
 WILLAMETTE MERIDIAN, JACKSON COUNTY, OREGON
 for
DAR BENTON CONSTRUCTION
 200 KENWOOD STREET
 GRANTS PASS, OREGON 97527
 Property Owner Situs
DONALD HARDING
 2637 SYKES CREEK ROAD
 ROGUE RIVER, OREGON 97537

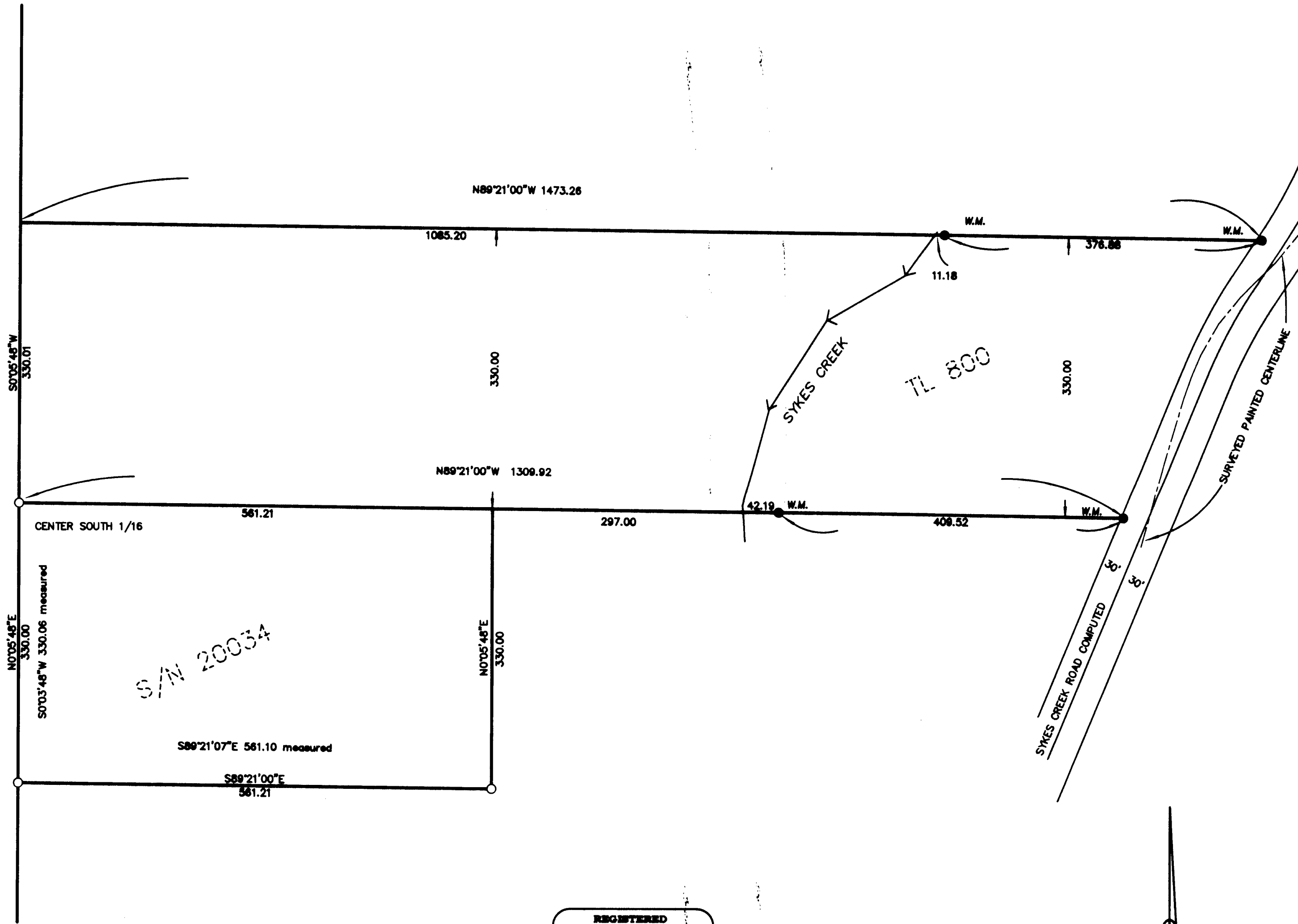

LEGEND

- = FOUND 5/8" IRON PIN, L.S. 2635 and S/N 200034
- = SET 5/8" x 24" IRON PIN w/ YELLOW PLASTIC CAP MARKED "FARBER PLS 2189"
- S/N = RECORD FILED SURVEY NUMBER
- W.M. = WITNESS MONUMENT
- RECORD AND SURVEYED DATA IS SHOWN WITH THE MEASURED ONLY SURVEY DATA NOTED WHERE APPLICABLE.
- INST. NO. = INSTRUMENT NUMBER AS RECORDED IN THE OFFICIAL RECORDS OF JACKSON COUNTY, OREGON.

**SURVEY NARRATIVE
 TO COMPLY WITH O.R.S. 209.250**

Purpose: This survey was conducted to monument the location of the property described in Inst No 2006-58405 and 2007-46130. Although the distances are in error on the later deed the calls to the road and creek holds.

Procedure: The southeast quarter of section 26 was surveyed by Voorheis Land Surveying and filed as S/N 20034 in the Jackson County Surveyor's office. The monuments shown hereon were tied in a closed survey. An analysis of the relationship of the found monuments and the computed survey resulted in very little difference in bearing so no rotation to the computed survey was made. The center south 1/16 was held along with the record survey for title location with the boundaries computed and monumented as shown hereon with witness corners. The actual corners are Sykes Creek and Sykes Creek Road. The location of the Road was computed from the Roll map on file in the County Surveyor's office as 34-4 and is shown for pictorial purposes only. The location of Sykes Creek Road was not within the scope of this survey.

S/N 20034
 S89°21'07"E 561.10 measured
 S89°21'00"E 561.21
 S0703'48"W 330.06 measured
 N0705'48"E 330.00
 N0705'48"E 330.01
 N0705'48"E 330.00

** RECEIVED **
 DATE 12-16-11 BY *HB*
 This survey consists of:
 1 sheet(s) Map
 2 page(s) Narrative
 JACKSON COUNTY
 SURVEYOR

REGISTERED
 PROFESSIONAL
 LAND SURVEYOR
Herbert A. Farber
 OREGON
 JULY 28, 1985
 HERBERT A. FARBER
 2189
 RENEWAL DATE 12-31-11

CIT
 BASIS OF BEARING
 IS TRUE NORTH,
 NAD 83/91 DATUM,
 AS DERIVED BY
 GLOBAL POSITIONING
 SYSTEM
 OBSERVATIONS.
 SCALE: 1" = 100'
 100' 50' 0' 100' 200'

Surveyed by:
 FARBER & SONS, INC. dba
FARBER SURVEYING
 PO BOX 5286
 431 OAK STREET
 CENTRAL POINT, OREGON 97502
 (541) 664-5599

DATE: NOVEMBER 18, 2011
 JOB NO.: 1853-11
 ROGUE EVANS\SYKES CREEK\MICROSURVEY\FINAL MAPS\MOS 120611.DWG
 DRAWN BY: HAF ORIG DATE: 12/08/11 REVISED BY: HAF DATE: 12-12-11