

MAP OF SURVEY

Located in the Northwest One-quarter of Section 21
and the Southwest One-quarter of Section 16,
Township 34 South, Range 1 East of the
Willamette Meridian, Jackson County,
Oregon.

PREPARED FOR:

ELLA MAE BIGGS
5084 Caphart Street
San Diego, CA 92117

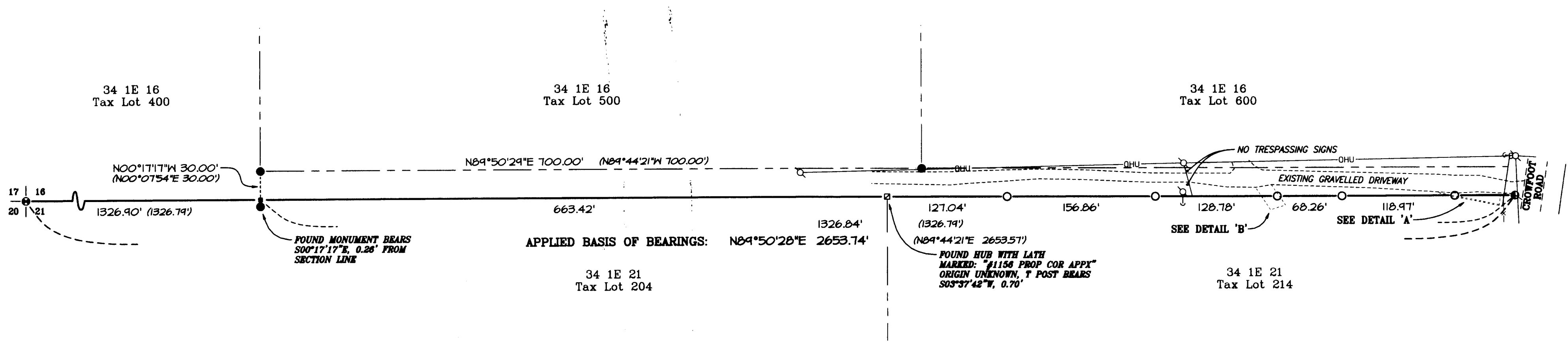

SURVEY NARRATIVE TO COMPLY WITH PARAGRAPH 209.250, OREGON REVISED STATUTES

PURPOSE: Pursuant to Client's instructions, perform a boundary control survey of the north line of the subject property and identify any apparent encroachments. Additionally, establish monuments along said north line and file a Map of Survey in the office of the Jackson County Surveyor.

PROCEDURE: Utilizing Trimble 5700 GPS equipment, a Trimble S6 Robotic Total Station and Trimble TSC2 Data Collectors with Trimble Survey Controller software and Real-time Kinematic methods utilizing the Oregon Real-time GPS Network (ORGN), all found monuments were tied within closed loop traverses or via redundant ties. Records utilized for this survey: Instruments Numbered 97-44081 and 01-24676, all of the Official Records of Jackson County, Oregon; and, Surveys Numbered 18273, 19219 and 20828, filed in the office of the Jackson County Surveyor.

Based on said traverse and ties, as depicted hereon, established monuments along client's north boundary on the section line between the northwest corner and north one-quarter corner of said Section 21, on August 15, 2011.

LEGEND:

- Indicates a set 5/8-inch diameter by 24 inches long iron pin with a plastic cap marked "NEATHAMER SURVEYING".
- Indicates a found 5/8-inch diameter iron pin with plastic cap marked "FARBER PLS 2189", per SN 19219.
- ⊙ Indicates a standard BLM brass cap marking the Section corner common to Sections 16, 17, 20 and 21.
- Ⓢ Indicates a found railroad spike marking the 1/4 Corner common to Sections 16 and 21 per SN 18273.
- ⊠ Indicates a found hub, origin unknown, as noted hereon.
- Indicates a computed position, nothing found or set.
- INST Indicates an instrument recorded by number pursuant to the Official Records of Jackson County, Oregon.
- () Indicates record data per Survey Number 19219.
- x— Indicates centerline of an existing fence line.
- Indicates an existing utility pole and guy anchor.
- OHU— Indicates an existing aerial utility line.

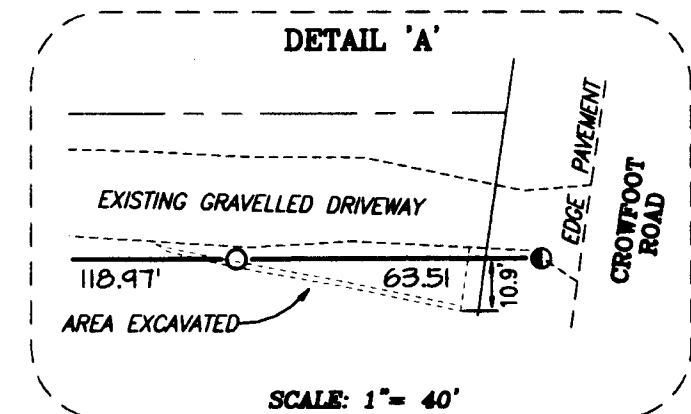
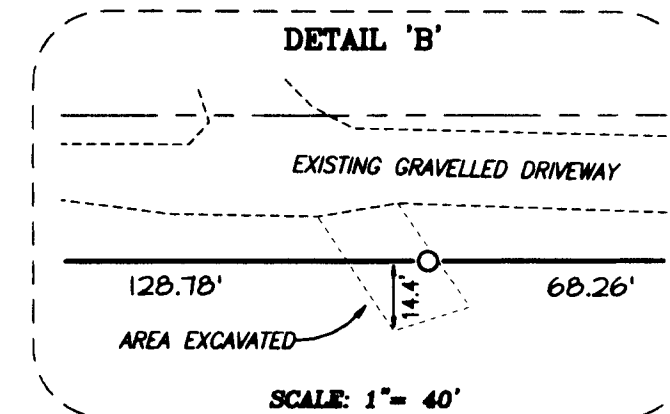
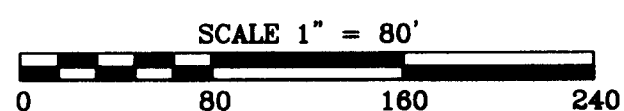
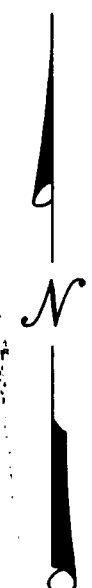

BASIS OF BEARINGS:

Geodetic North based on the NAD83 (CORS 96) (Epoch 2002) datum, utilizing GPS equipment and an OPUS (Online Positioning User Service) solution. Basis applied to the North line of Section 21, as depicted hereon.

REGISTERED PROFESSIONAL LAND SURVEYOR
Robert V. Neathamer
OREGON
JULY 18, 1984
ROBERT V. NEATHAMER
2875
Renewal Date 12/31/12

PREPARED BY: Neathamer Surveying, Inc.
3126 State St, Suite 203
P.O. Box 1584
Medford, Oregon 97501
Phone (541) 732-2869
FAX (541) 732-1382

PLOT DATE: November 30, 2011 **PROJECT NUMBER:** 11033

Sheet 1 of 1 © DC