

MAP OF SURVEY

Located in the Northwest One-quarter of Section 22, Township 37 South, Range 1 West of the Willamette Meridian, in the City of Medford, Jackson County, Oregon.

PREPARED FOR:

MEDFORD WATER COMMISSION
 C/O: Eric Johnson
 Lausmann Annex
 200 South Ivy Street
 Room 177
 Medford, Oregon 97501

LEGEND:

- ⊙ Indicates a set 5/8-inch diameter by 24 inches long iron pin with a plastic cap marked "NEATHAMER SURVEYING".
- ⊕ Indicates a brass cap as noted hereon.
- Indicates a computed position, nothing found or set.
- () Indicates record data per deed record.
- [] Indicates record data per SN 9158.
- (()) Indicates record data per SN 19139.
- INST Indicates an instrument recorded by number pursuant to the Official Records of Jackson County, Oregon.
- x— Indicates centerline of an existing fence line.
- BWF Indicates a barbed wire fence.
- FNC 0.5'— Indicates the distance to, and which side from the boundary line that the centerline of a fence is located.
- Indicates an existing utility pole and guy anchor.
- OHU— Indicates an existing aerial utility line.
- Indicates an existing telephone pedestal.

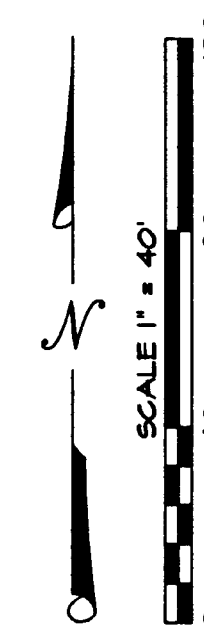

BASIS OF BEARINGS:

Grid North referenced to the Oregon Coordinate Reference System (OCRS) Grants Pass-Ashland zone, based on the NAD83 (GORS 96) (Epoch 2002.000) datum, obtained via GPS methods and the Oregon Real Time GPS Network. Basis applied to the North line of Section 22, as depicted hereon.

OCRS Grants Pass-Ashland zone is a Transverse Mercator Projection on the North American Datum of 1983. Published information: Latitude of Origin, 41°45'00" N; Central meridian, 123°20'00" W; False northing, 0 meters; False easting, 50,000,000 meters; Central meridian scale is 1.0000043 (exact).

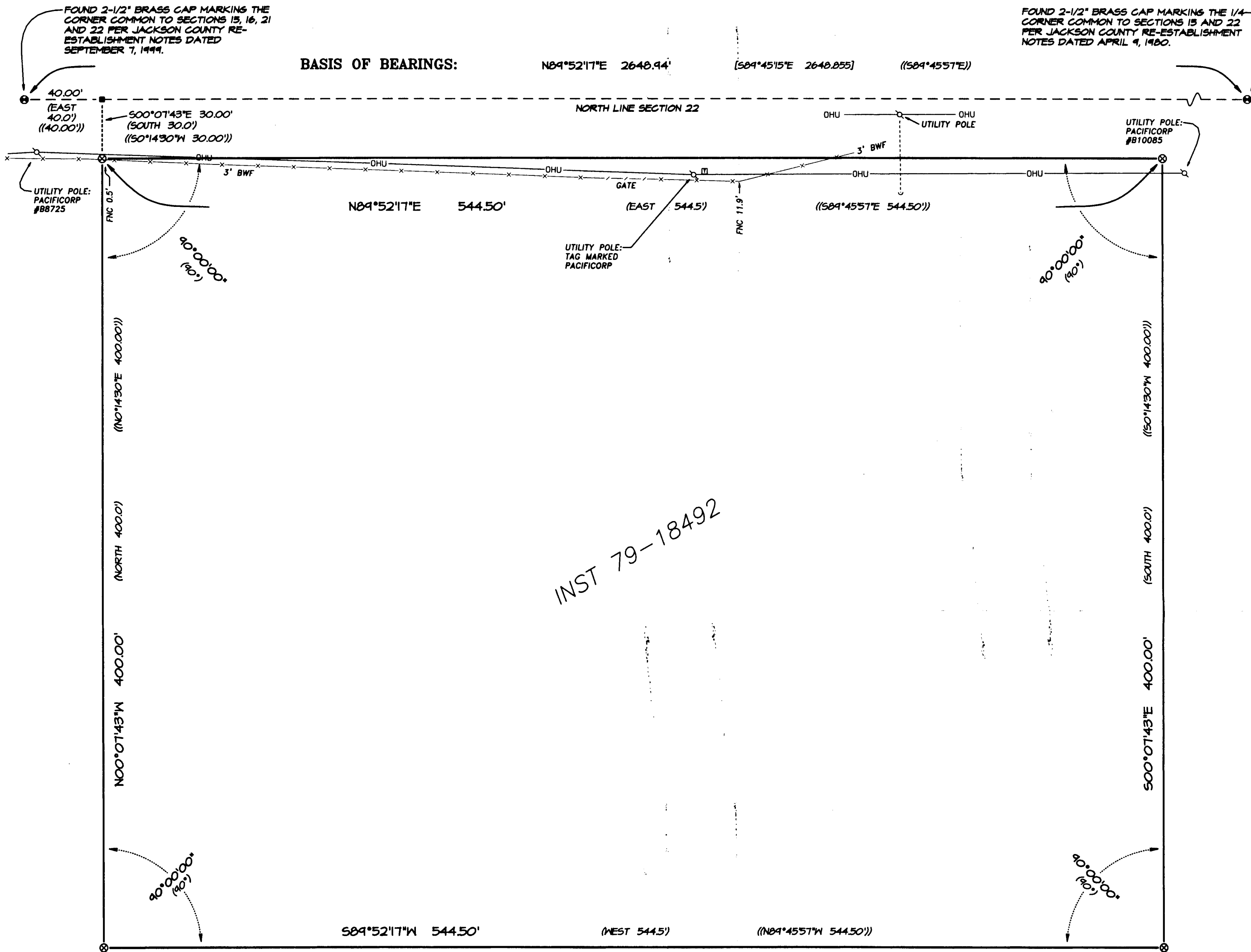

INST 79-18492

SURVEY NARRATIVE TO COMPLY WITH PARAGRAPH 209.250, OREGON REVISED STATUTES

PURPOSE: Pursuant to Client's request and direction, perform a boundary survey, recover controlling monuments, establish monuments at boundary corners as necessary, and to process and file a Map of Survey in the office of the Jackson County Surveyor.

PROCEDURE: Utilizing Trimble 5700 GPS equipment with Real-time Kinematic (RTK) methods utilizing the Oregon Real-time GPS Network (ORGN), a Trimble S6 Robotic Instrument and Trimble TSC2 data collectors with Trimble software, all found monuments were tied in a closed loop traverse or by redundant observations. Records utilized: Instrument Number 79-18492 of the Official Records of Jackson County, Oregon; and, Surveys Numbered 9158 and 19139 as filed in the office of the Jackson County Surveyor.

Utilizing said GPS equipment, RTK methods and the ORGN, located and tied the Northwest and North One-quarter corner of Section 22 as depicted hereon, establishing the north line of said section and applied basis of bearings (refer to the "BASIS OF BEARINGS" statement hereon). From which, computed the boundary per Instrument Number 79-18492 based on the Northwest corner of said Section 22 and the bearing of said North line.

Searched for monuments at each computed boundary corner and found none. Field work, including establishing the monuments depicted hereon, on October 6, 2011.

** RECEIVED **
 DATE 12-1-11 BY *ESB*
 This survey consists of:
 1 sheet(s) Map
 0 page(s) Narrative
 JACKSON COUNTY SURVEYOR

REGISTERED PROFESSIONAL LAND SURVEYOR
Carl E. Neethammer
 OREGON
 JULY 9, 2001
 CAEL E. NEETHAMER
 56545
 Renewal Date 12/31/12

PREPARED BY: **Neethamer Surveying, Inc.**
 3126 State St, Suite 203
 P.O. Box 1584
 Medford, Oregon 97501
 Phone (541) 732-2869
 FAX (541) 732-1382

PLOT DATE: November 30, 2011 PROJECT NUMBER: 10003-N
 Sheet 1 of 1 © CN NR