

2097

# MAP OF SURVEY

FOR

D.L. PICKELL, 411 E. MAIN ST. MEDFORD, ORE.

LOCATION

PORTION LOT 16 BLOCK 2, ROGUE VALLEY HEIGHTS

SEC. 18, T. 37S., R. 1W., W.M., OREGON

DATE: 2-1-63

SCALE: 1" = 50'

SOLAR DATUM

REGULATION IRON PIPES OR IRON RODS  
SET AT TRACT CORNERS

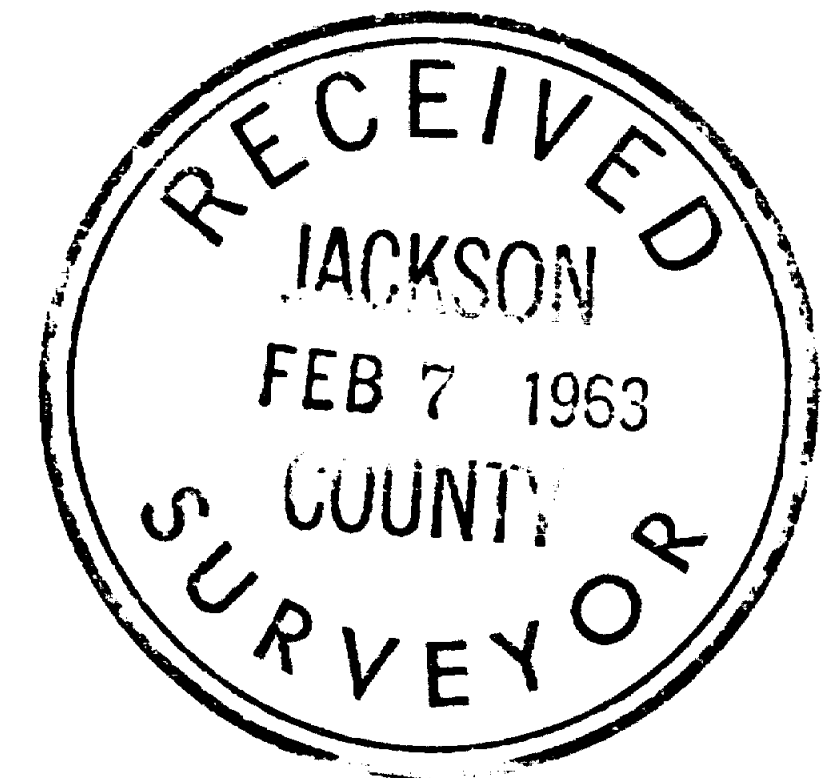

REGISTERED  
OREGON  
LAND SURVEYOR

*L. E. Ager*

MARCH 10, 1944  
L. E. AGER  
21

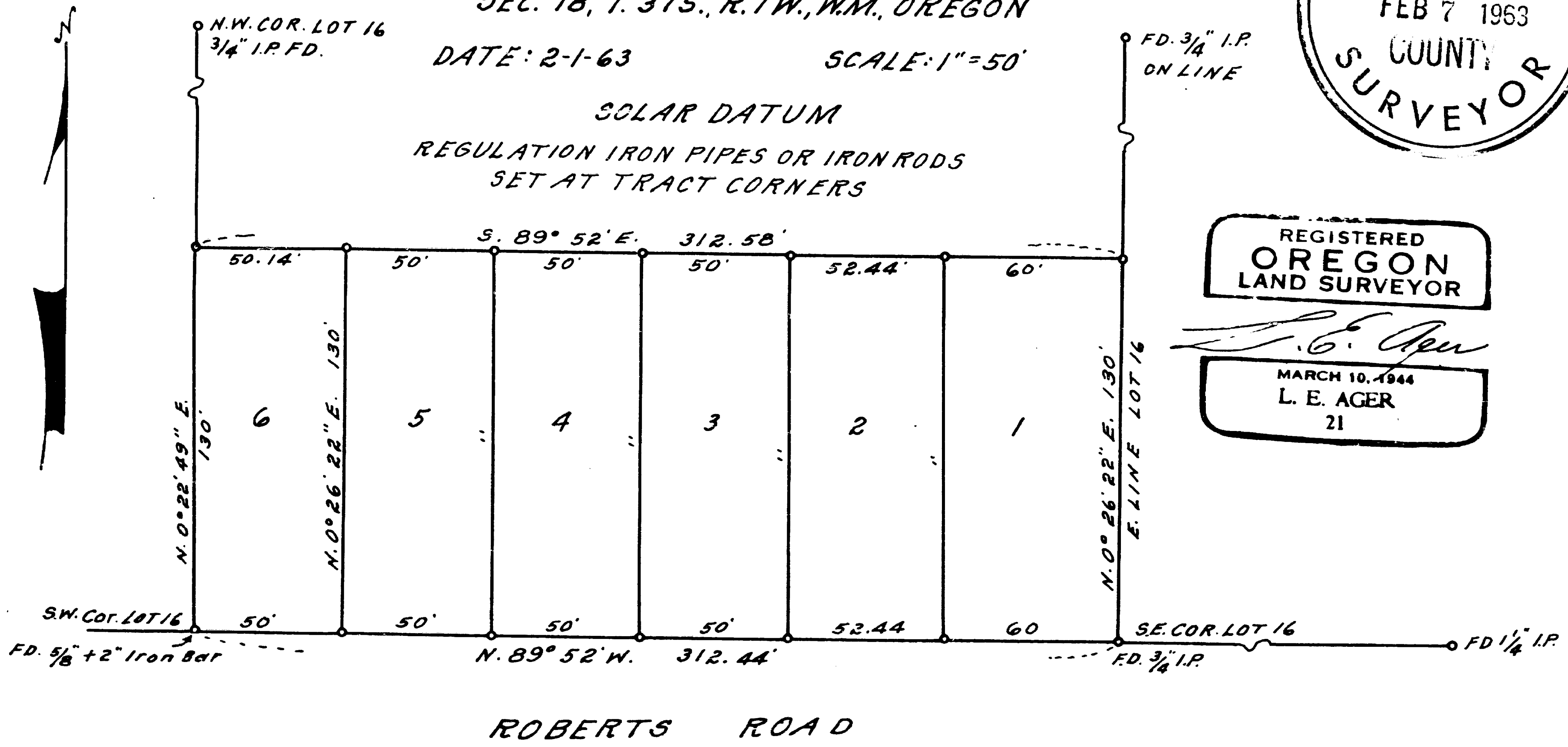

2097

2097

Survey narrative to comply with ORS 209.250

For: D. L. Pickell, 411 E. Main St. Medford, Oregon

Purpose: To mark and describe boundaries of tracts shown

Procedure: From iron pipes and other points as shown along the North line of Roberts Road I set the tract frontages. The East & West lines of Lot 16 governed by lot corners and iron pipes found along these lines.

