

# MAP OF SURVEY FOR

2096

D.L. PICKELL, 411 E. MAIN ST., MEDFORD, ORE.

LOCATED IN LOT 6, MACE SUBDIVISION, IN SECTION  
13, T. 37 S., R. 2 W., W.M., JACKSON COUNTY, OREGON.

DATE: 12-20-62

SOLAR DATUM

SCALE: 1" = 50'

o INDICATE IRON PIPES

REGISTERED  
OREGON  
LAND SURVEYOR

MARCH 10, 1944  
L. E. AGER  
21

RECEIVED  
JACKSON  
FEB 7 1963  
COUNTY  
SURVEYOR

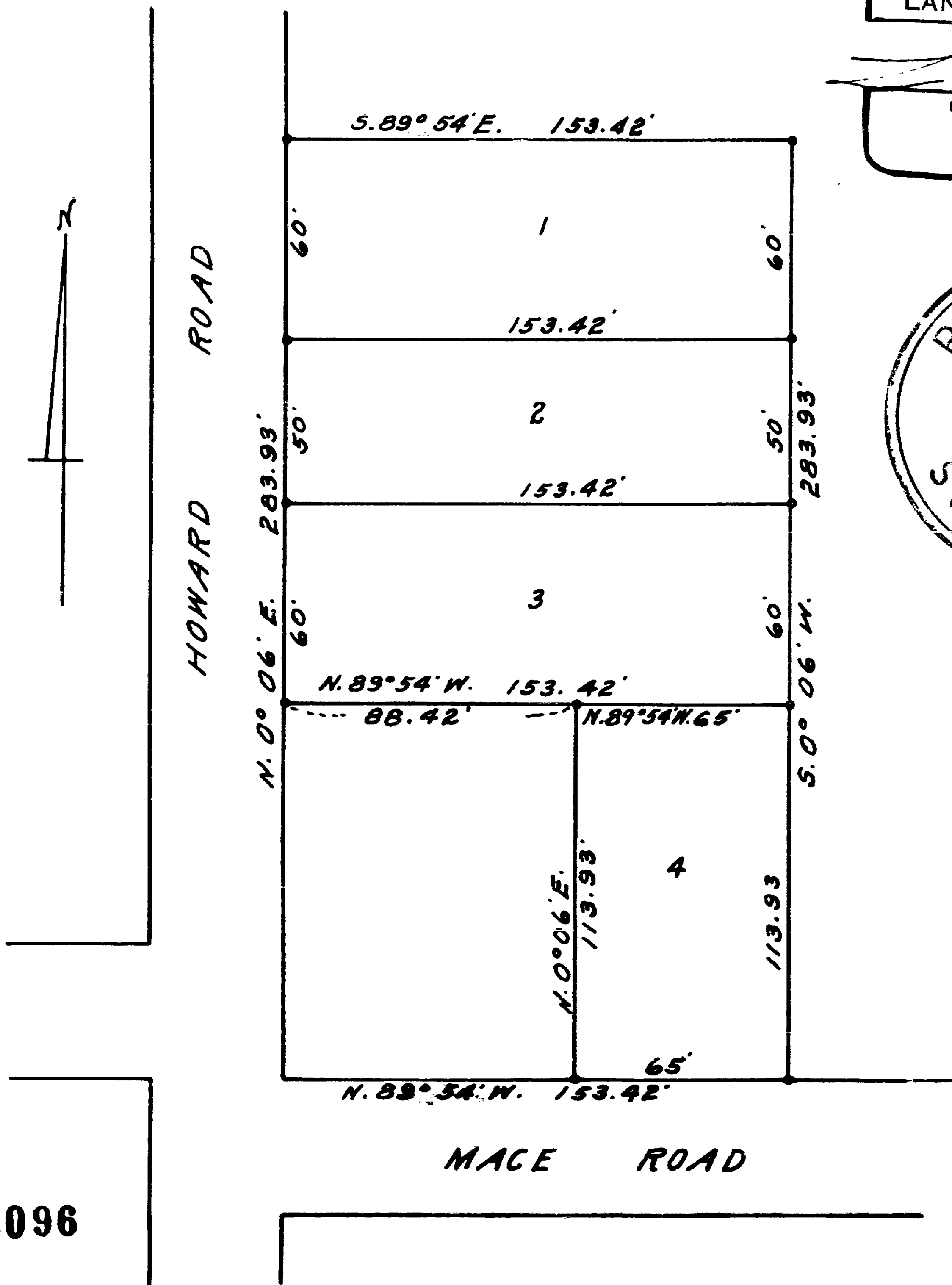

2096

2096

Survey narrative to comply with ORS 209.250

For: D. L. Pickell, 411 E. Main St, Medford, Oregon

Purpose: To divide Lot 6 into parcels.

Procedure: Found iron pins along the North line of Mace Road and also along the East line of Howard Road South of the intersection of the East line of Howard Road with the South line of Mace Road.

Thru the line of pins along Howard Road I produced the line to an intersection to the North line of Mace Road as produced from the line of pins along Mace Road. I set pipes at the corners of Lot 6 according to the dimensions shown on the original plat. This lot divided as shown.

