

**MAP OF SURVEY**  
 located in the  
 SOUTHWEST QUARTER OF SECTION 18,  
 TOWNSHIP 35 SOUTH, RANGE 1 WEST,  
 WILLAMETTE MERIDIAN, JACKSON COUNTY, OREGON  
 for  
**JOHN and KAMENAR LISTON**  
 PO BOX 1540  
 EAGLE POINT, OREGON 97524

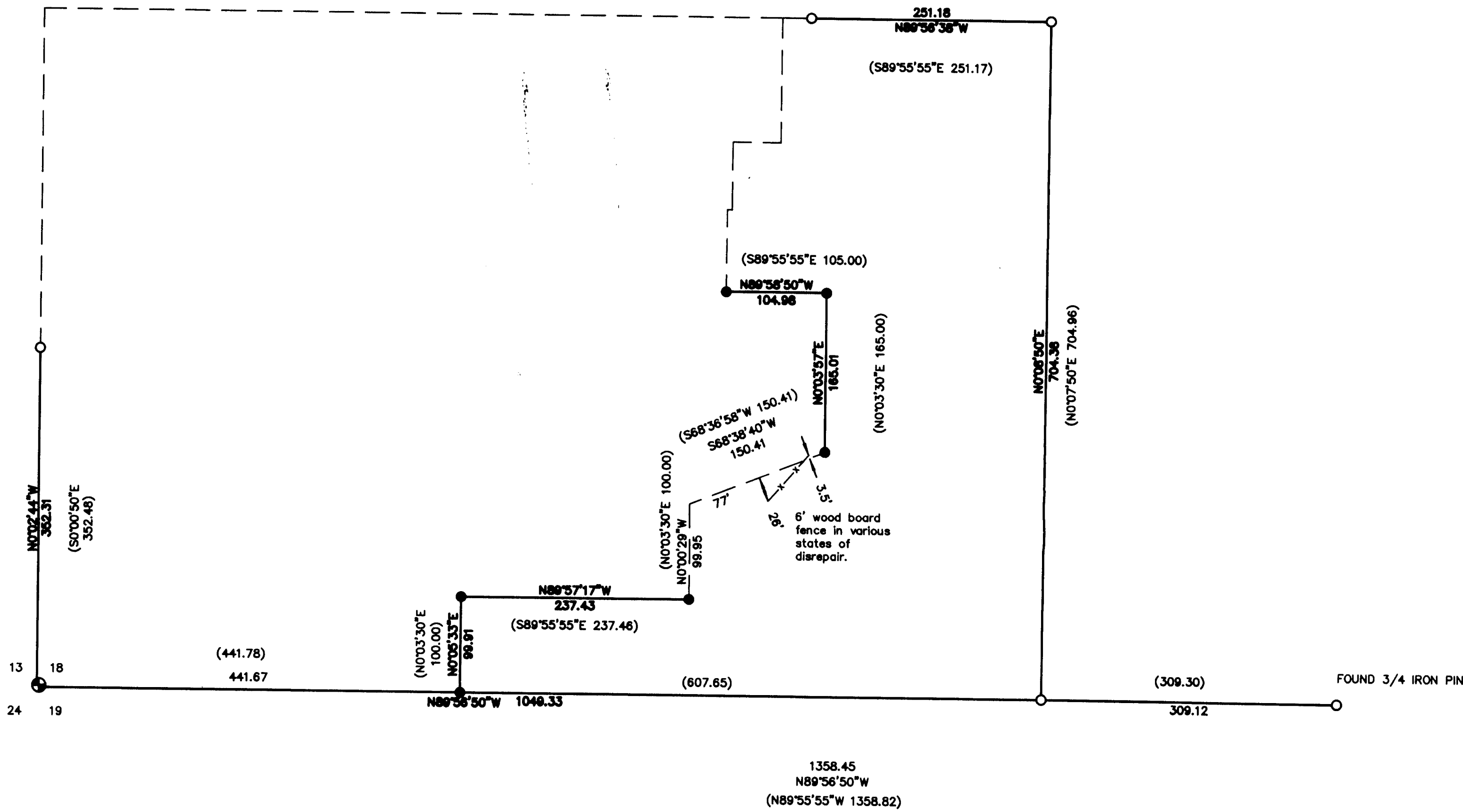

**LEGEND**

- ⊕ = FOUND 2 1/2" BRASS CAP PER COUNTY RE-ESTABLISHMENT NOTES.
- = FOUND 5/8" IRON PIN, PER S/N 12840 AND 6651
- = SET 5/8" x 24" IRON PIN w/ YELLOW PLASTIC CAP MARKED "FARBER PLS 2189"
- S/N = RECORD FILED SURVEY NUMBER

- RECORD SURVEY DATA IS SHOWN IN PARENTHESIS ADJACENT TO MEASURED SURVEY DATA WHERE APPLICABLE PER S/N 12840.  
 - INST. NO. = INSTRUMENT NUMBER AS RECORDED IN THE OFFICIAL RECORDS OF JACKSON COUNTY, OREGON.

**SURVEY NARRATIVE  
 TO COMPLY WITH O.R.S. 209.250**

**Purpose:** This survey was conducted to monument the boundary described in Inst. No. 2010-20476 as created by Inst No 80-11287 as requested by our clients shown hereon.

**Procedure:** Utilizing S/N's 6651 and 12840 which were prepared by predecessor companies to Farber Surveying along with their records in my possession, I computed the boundary as shown on S/N 12840 and the above described deeds. A real time kinematic survey of the found monuments was performed followed by an infield calibration to the computed coordinates for the monuments established on this survey. It is my professional opinion; following my review the results of the post field analysis of the points established on this survey that they represent the title location. This opinion is based on consideration of the expansive soil type and the relative location of the found monuments to their record locations.

Surveyed by:  
 FARBER & SONS, INC. dba



PO BOX 5286  
 431 OAK STREET  
 CENTRAL POINT, OREGON 97502  
 (541) 664-5599

DATE: OCTOBER 12, 2011  
 JOB NO.: 1847-11  
 SAMS VALLEY\LISTON HWY 234\MICROSURVEY\FINAL MAPS\MAP OF SURVEY.DWG  
 DRAWN BY: HAF ORIG. DATE: 10-20-11 REVISED BY: DATE:

REGISTERED  
 PROFESSIONAL  
 LAND SURVEYOR

*HAF*  
 OREGON  
 JULY 26, 1985  
 HERBERT A. FARBER  
 2189  
 RENEWAL DATE 12-31-11

\*\* RECEIVED \*\*  
 DATE 10-25-11 BY HAF  
 This survey consists of:  
 1 sheet(s) Map  
 2 page(s) Narrative  
 JACKSON COUNTY  
 SURVEYOR

↑  
 BASIS OF BEARING  
 IS TRUE NORTH,  
 NAD 83/91 DATUM,  
 AS DERIVED BY  
 GLOBAL POSITIONING  
 SYSTEM  
 OBSERVATIONS.

